

MAP OF SURVEY

In Lot 51 of ROYAL ORCHARD TRACT NO. 3
& located in the S.1/2 of Sec. 14, T.38S., R.1W., W.M.
Jackson County, Oregon

for
MONTY SHEPHERD
P.O. BOX 772
TALENT, OR 97540

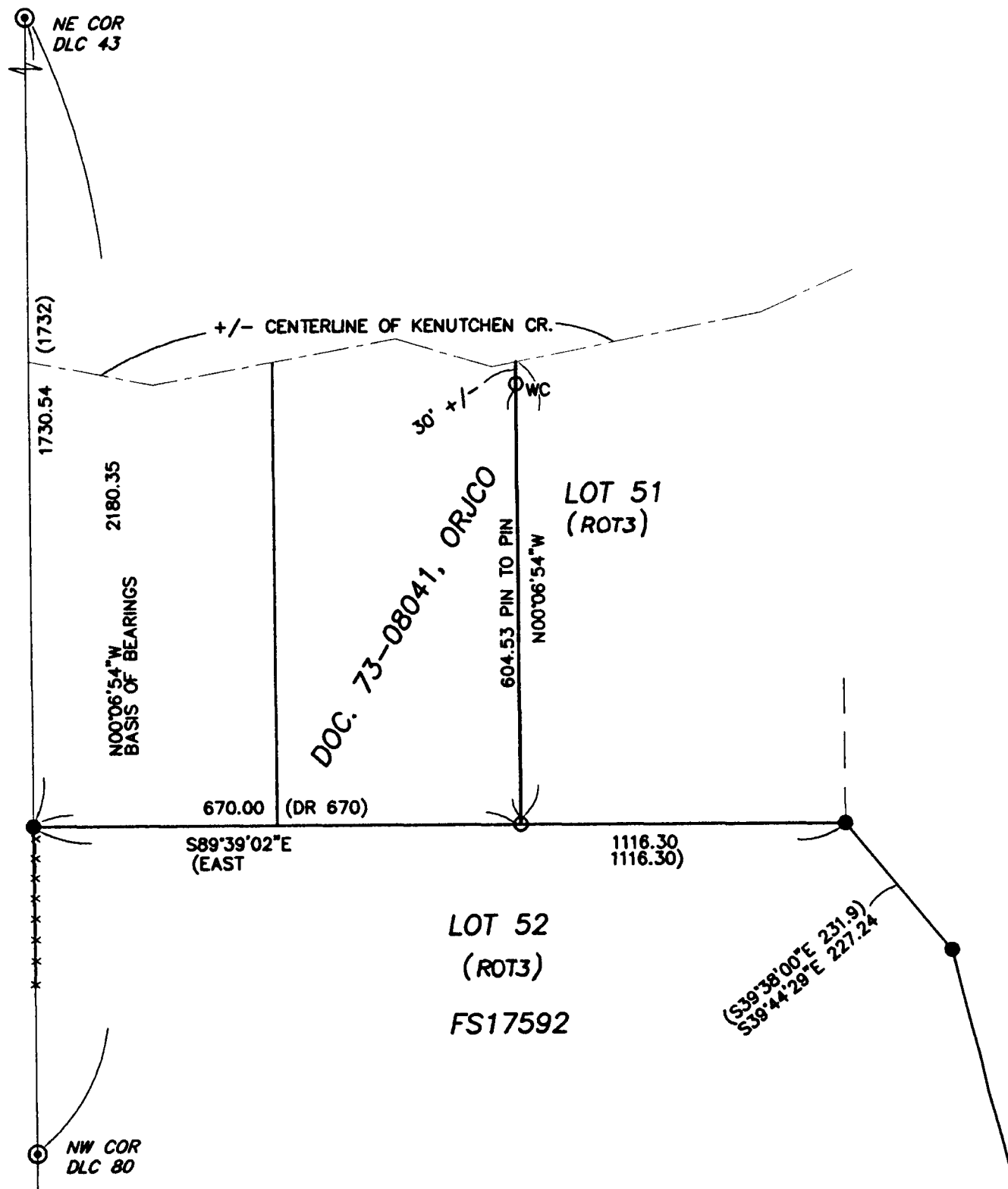

LEGEND

- ⊙ = FD. COUNTY SURVEYOR BRASS CAPPED MONUMENT & ACCESSORIES.
- = FD. 5/8" IRON PIN W/ PLASTIC CAP MKD. L.J. FRIAR & ASSOC. PER FS17592.
- = SET 5/8" X 30" IRON PIN W/ PLASTIC CAP MKD. L.J. FRIAR & ASSOC.
- ORJCO = OFFICIAL RECORDS OF JACKSON COUNTY, OREGON.
- WC = WITNESS CORNER.
- () = RECORD DATA PER ROT3.
- ROT3 = ROYAL ORCHARD TRACT NO. 3.

BASIS OF BEARINGS

SURVEY NO. 17592 AS SHOWN HEREON.

UNIT OF MEASUREMENT = FEET DATE: MARCH 20, 2007 SCALE: 1" = 200'

SURVEY NARRATIVE TO COMPLY WITH O.R.S. 209.250

PURPOSE: To survey and monument the East line of that tract described in Doc. 73-08041, ORJCO, as requested.

PROCEDURE: From control and monuments established by this office during FS17592, held deed record distance from the East line of DLC #43 to position the SE corner of the subject tract and held the East line parallel to said DLC line. Set pins at the locations shown hereon.

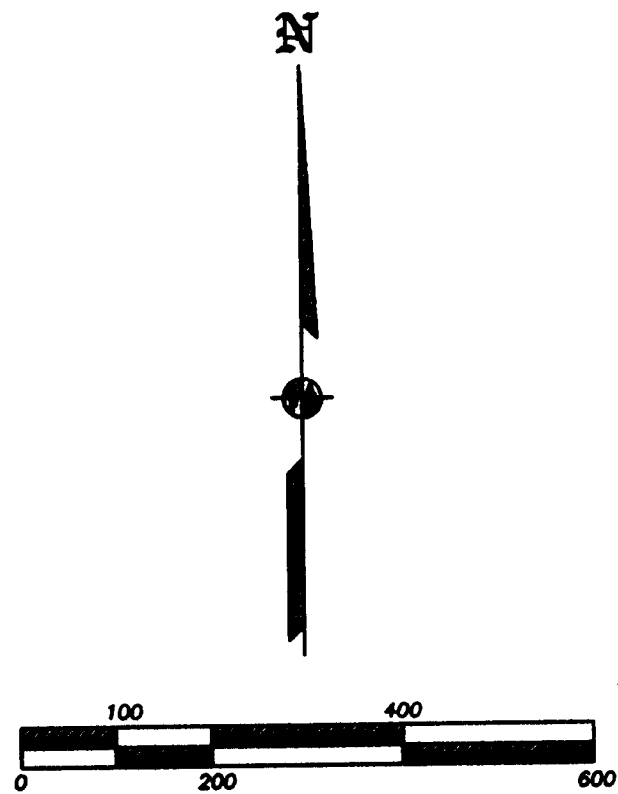

SURVEY BY:

L.J. Friar & Associates, P.C.
Consulting Land Surveyors
816 West Eighth Street
Medford, Oregon 97501
Phone: (541) 772-2782

REGISTERED
PROFESSIONAL
LAND SURVEYOR

James E. Hibbs
OREGON
JULY 17, 1986
JAMES E. HIBBS
2234
RENEWAL DATE 6-30-07

*** RECEIVED ***
DATE 4-2-07 BY JEB
This survey consists of:
1 sheet(s) Map
0 page(s) Narrative
JACKSON COUNTY
SURVEYOR