

REGISTERED  
OREGON  
LAND SURVEYOR

*Edward A. McGinty*

JUL 10, 1953  
EDWARD A. MCGINTY  
301

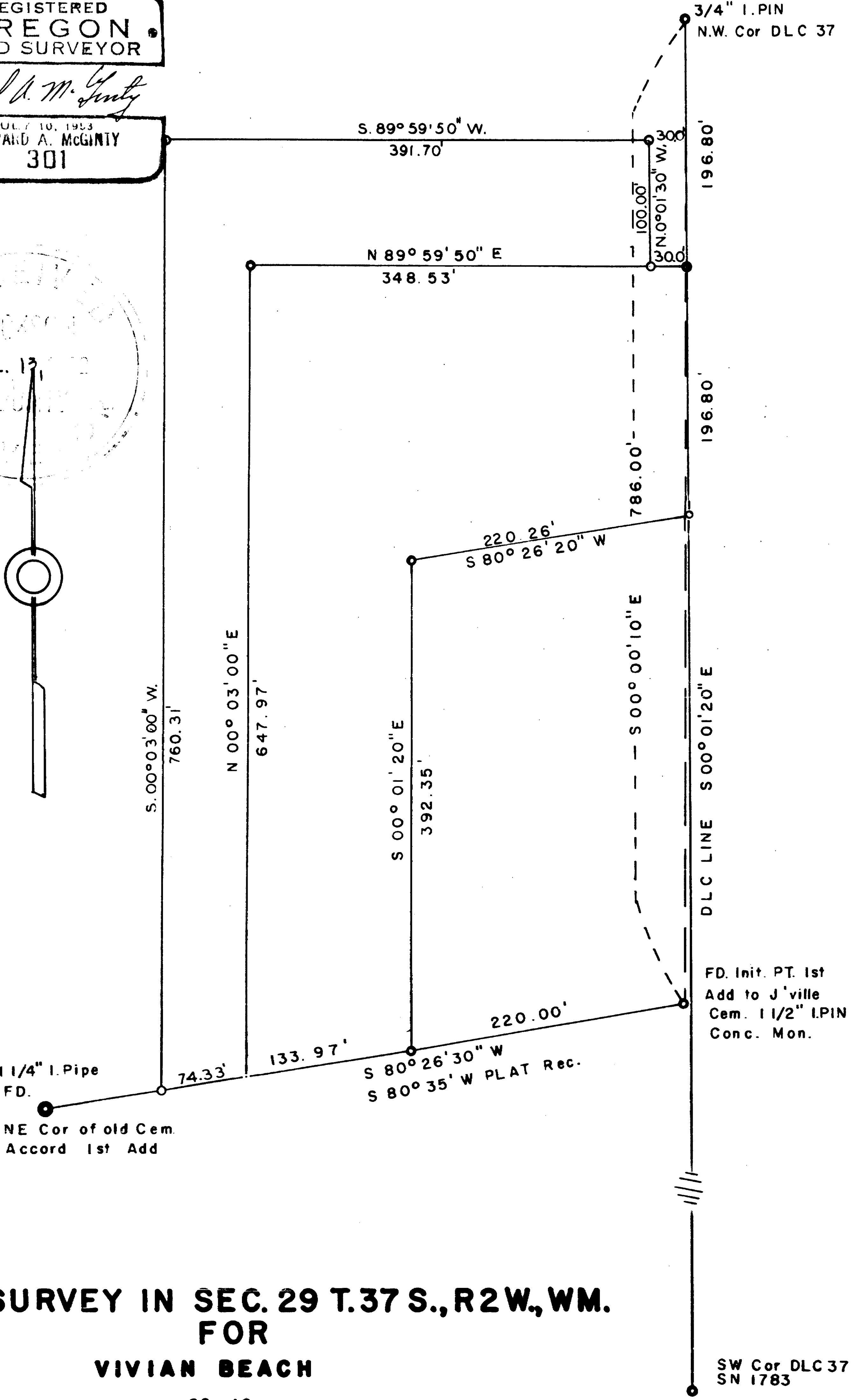
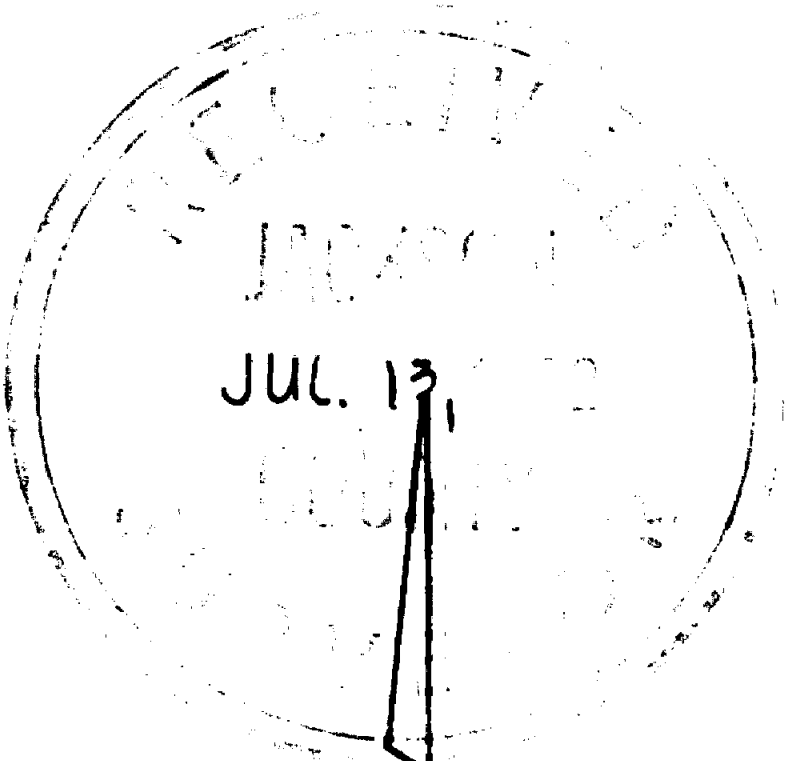

**SURVEY IN SEC. 29 T.37 S., R2 W., WM.  
FOR  
VIVIAN BEACH**

62 - 12

BY EDWARD MC GINTY  
MEDFORD OREGON  
REV APRIL 1962

SCALE = 1" = 100'  
● = 1 1/4 I. PIN  
○ = 5/8" I. PIN

8961

1958

Survey No. \_\_\_\_\_

Survey Narrative to comply with O.R.S. 209-250.

Survey for: Mrs. Vivian Beach

Survey by: Edward A. McGinty, L.S.  
5/25/62

BASIS OF BEARING: Survey No. 1339.

PRECEDENCE OF SURVEY:

The purpose of this survey was to divide a tract of land as requested by client.

At the northwest corner of DLC. No. 37 found a stone had been removed. Set a 3/4 inch iron pin at the corner using 3 BT's (see the County Re-estab. notes)

The southerly line was determined by retracing the survey of the First Addition to Jacksonville Cemetery, finding monuments as shown.

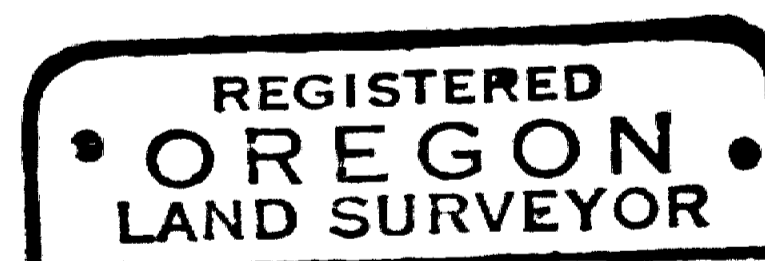
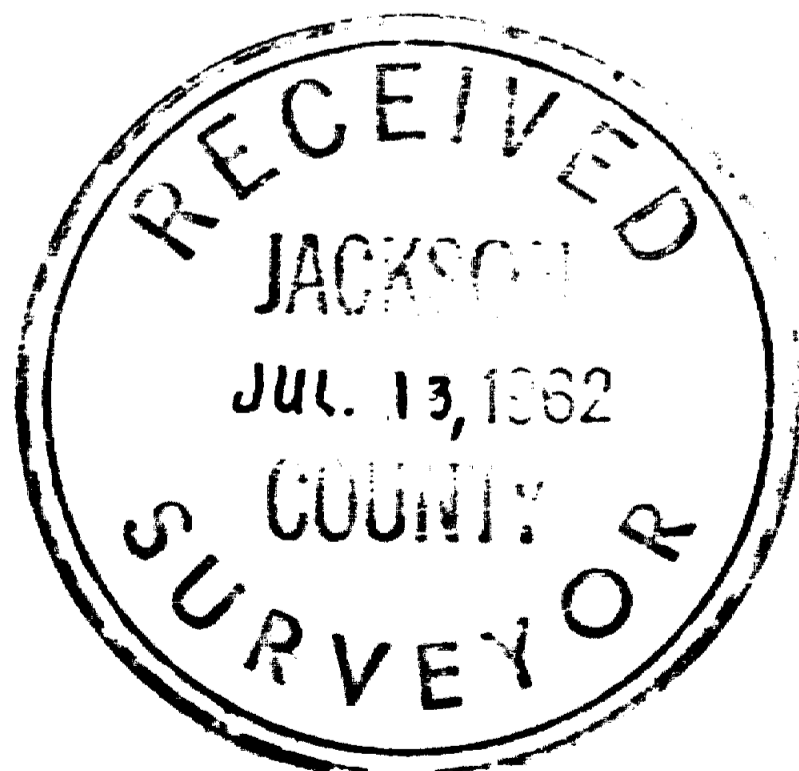

*Edward A. McGinty*

