

2961

1957

SURVEY IN DLC. 40, T.35S, R.1W. & DLC.44
 T.36S. R.1W, WM.
 FOR
 E.D. CHAMBERLAIN
 62-14

BY EDWARD MCGINTY
 MEDFORD, OREGON
 MARCH 1982

SCALE, 1" = 200'
 • = 5/8" I. PIN

REGISTERED
 OREGON
 LAND SURVEYOR

Edward A. McGinty
 JULY 10, 1953
 EDWARD A. MCGINTY
 301

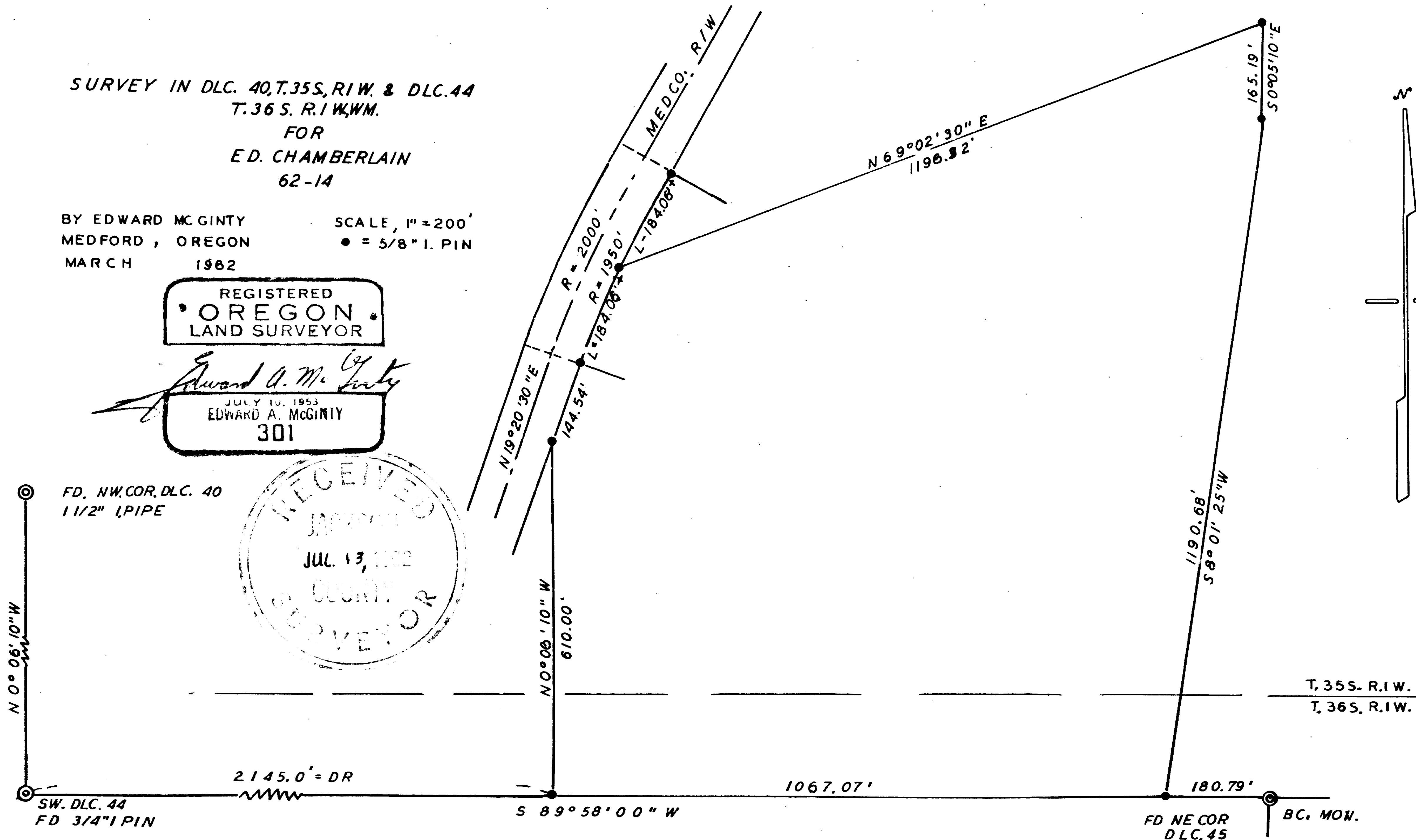
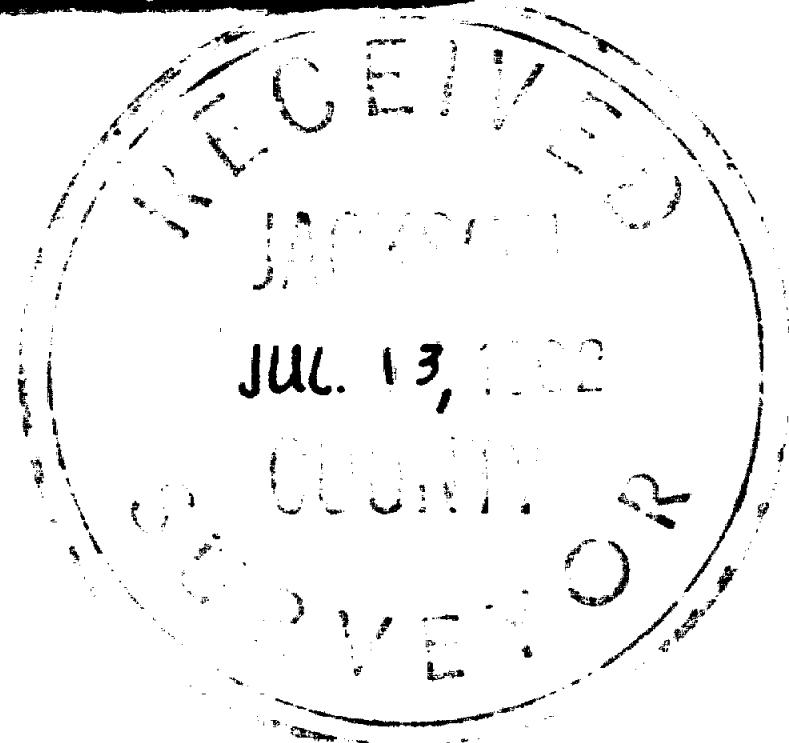

T. 35S. R.1W.
 T. 36S. R.1W.

FD NE COR
 DLC. 45

BC. MON.

SW. DLC. 44
 FD 3/4" I PIN

1957

Survey No. 1957

Survey Narrative to comply with O.R.S. 209-250.

Survey for: Ed Chamberlain

Survey by: Edward A. McGinty, L.S. 7/11/62

BASIS OF BEARING: Solar Observation

PRECEDENCE OF SURVEY:

To survey a tract of land according to the instruction of client. The Deed Record distance of 2145 feet from the Southwest corner of Donation Land Claim No. 44; thence runs North parallel to the west line of the Donation Land Claim No. 44.

However the fence line is approximately 12 feet from the above described line and the description was prepared accordingly to the fence line.

MEDCO R/W was determined by fence lines at the advice of MEDCO representatives as they had no accurate description or survey of R/W.



Edward A. McGinty
JULY 10, 1962
EDWARD A. MCGINTY
301