



I, Kathleen S. Beckett, County Clerk for Jackson County, Oregon, certify that the instrument identified herein was recorded in the Clerk records.
Kathleen S. Beckett - County Clerk

AFTER RECORDING, RETURN TO:

Jackson County Surveyor's Office
10 So. Oakdale #318a
Medford OR 97501
(541) 774-6192

19556

AFFIDAVIT OF REMAINING MONUMENTATION

I, Paul D. Galli, being first duly sworn, depose and say that in accordance with O.R.S. 92.070(3)(b), I have correctly surveyed and marked with proper monuments the remaining lot corners as indicated on the plat of Pacific Western-Oregon, as recorded in Plat Records of Jackson County, Oregon, and filed in the office of the County Surveyor as CS 19152. Said interior corners were set on February 1, 2007.

The following changes are necessary and are as follows:
(See attached Exhibit "A")

Paul D. Galli
Paul D. Galli, PLS
WRG Design Inc.
5415 SW Westgate Dr. Suite 100
Portland, Oregon 97221

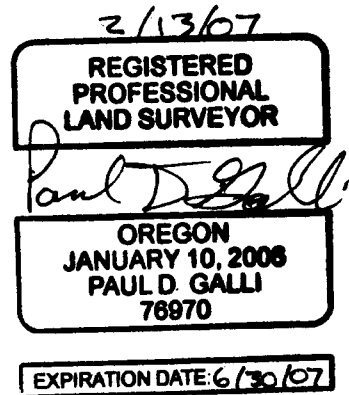

NOTARY CERTIFICATE

STATE OF OREGON
COUNTY OF MULTNOMAH
Subscribed and sworn to before me this 13th day of February, 2007, by Paul D. Galli.

Renee J. Hille
Notary Public for the State of Oregon

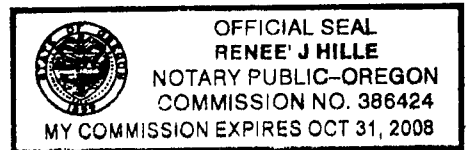

My Commission Expires October 31, 2008

COUNTY SURVEYOR APPROVAL

I, Roger Roberts, Jackson County Surveyor, do hereby certify that this Remaining Monumentation Affidavit for Pacific Western-Oregon has been examined by me and that it complies with ORS 92.070(3)(b).

Roger Roberts 2/23/2007
Roger Roberts, PLS
Jackson County Surveyor

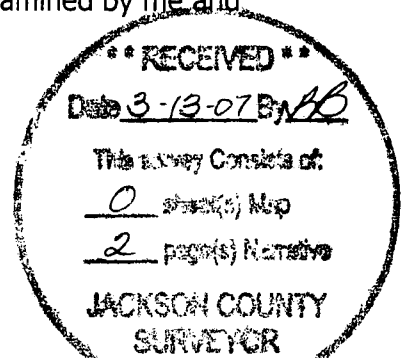

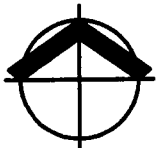
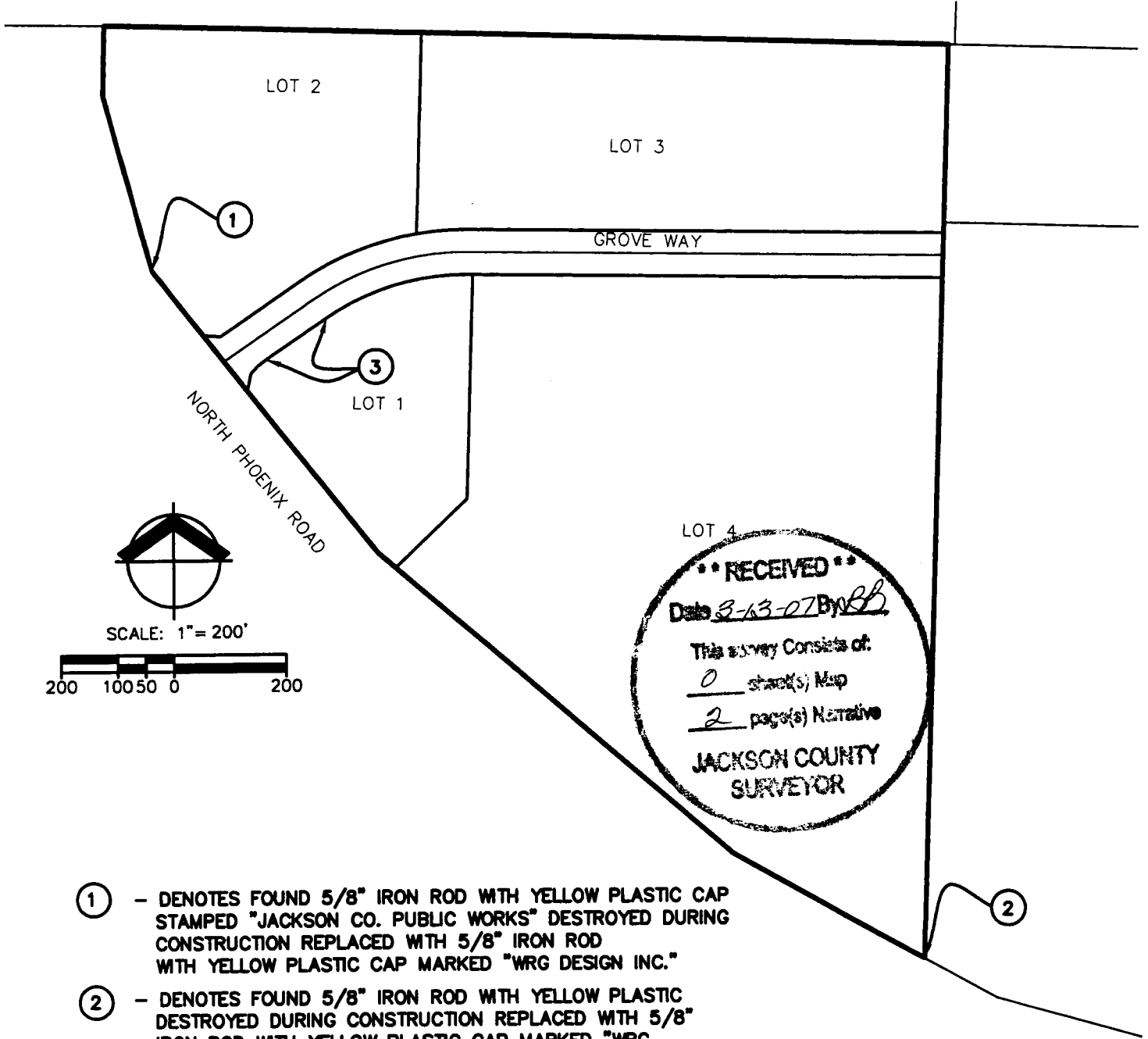

SCALE: 1" = 200'

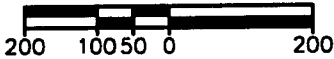

**** RECEIVED ****
 Date 3-13-07 By RLC
 This survey consists of:
0 sheet(s) Map
2 page(s) Narrative
JACKSON COUNTY
SURVEYOR

- ① - DENOTES FOUND 5/8" IRON ROD WITH YELLOW PLASTIC CAP STAMPED "JACKSON CO. PUBLIC WORKS" DESTROYED DURING CONSTRUCTION REPLACED WITH 5/8" IRON ROD WITH YELLOW PLASTIC CAP MARKED "WRG DESIGN INC."
- ② - DENOTES FOUND 5/8" IRON ROD WITH YELLOW PLASTIC DESTROYED DURING CONSTRUCTION REPLACED WITH 5/8" IRON ROD WITH YELLOW PLASTIC CAP MARKED "WRG DESIGN INC." AT TRUE CORNER.
- ③ - DENOTES SET 1-5/32" BERNTSEN BP2 BRASS PLUG STAMPED "WRG DESIGN INC." IN LIEU OF 5/8" IRON ROD WITH YELLOW PLASTIC CAP MARKED "WRG DESIGN INC."

W R G
DESIGN INC.

5415 SW Westgate Dr,
 Ste 100 / Portland, OR
 97221 / Tel. 503.419.2500

PACIFIC WESTERN-OREGON
MONUMENT CHANGES

NE 1/4 S9 AND NW 1/4 S10, T38S, R01W, W.M.
 CITY OF PHOENIX, JACKSON COUNTY, OREGON

PROJECT NO. HOD5093.10
 DATE: 02/05/2007
 BY: RLC
 SCALE: 1"=200'
 SHEET NO. 1 OF 1