

SURVEY FOR:

Southern Oregon Builders
670 Mason Way
Medford, OR. 97501

LOCATION:

S.W. 1/4 of Section 14,
T.37S.,R.2W., W.M.,
Jackson County, Oregon

SURVEY BY:

Kaiser Surveying
19754 Highway 62
Eagle Point, OR. 97524

DATE:

May 16, 2006

LEGEND

- ✕ = Set 5/8" x 30" Rebar with Aluminum Cap marked "B KAISER RLS 52923"
- = Set 5/8" x 30" Rebar with Plastic Cap marked "B KAISER RLS 52923"
- = Found 5/8" Rebar/Plastic Cap S.N. 17843
- S.N. = Filed Survey Number County Surveyors Office
- W.C. = Witness Corner
- () = Record/S.N. 15778

Property Line Adjustment

Approved by the Jackson County Department of Planning and Development (SUB. 2006-00060 -PLA)

By: *Jessica M. Clancy* Date: *Feb 6, 2007*

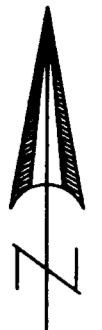

SCALE: 1" = 300'

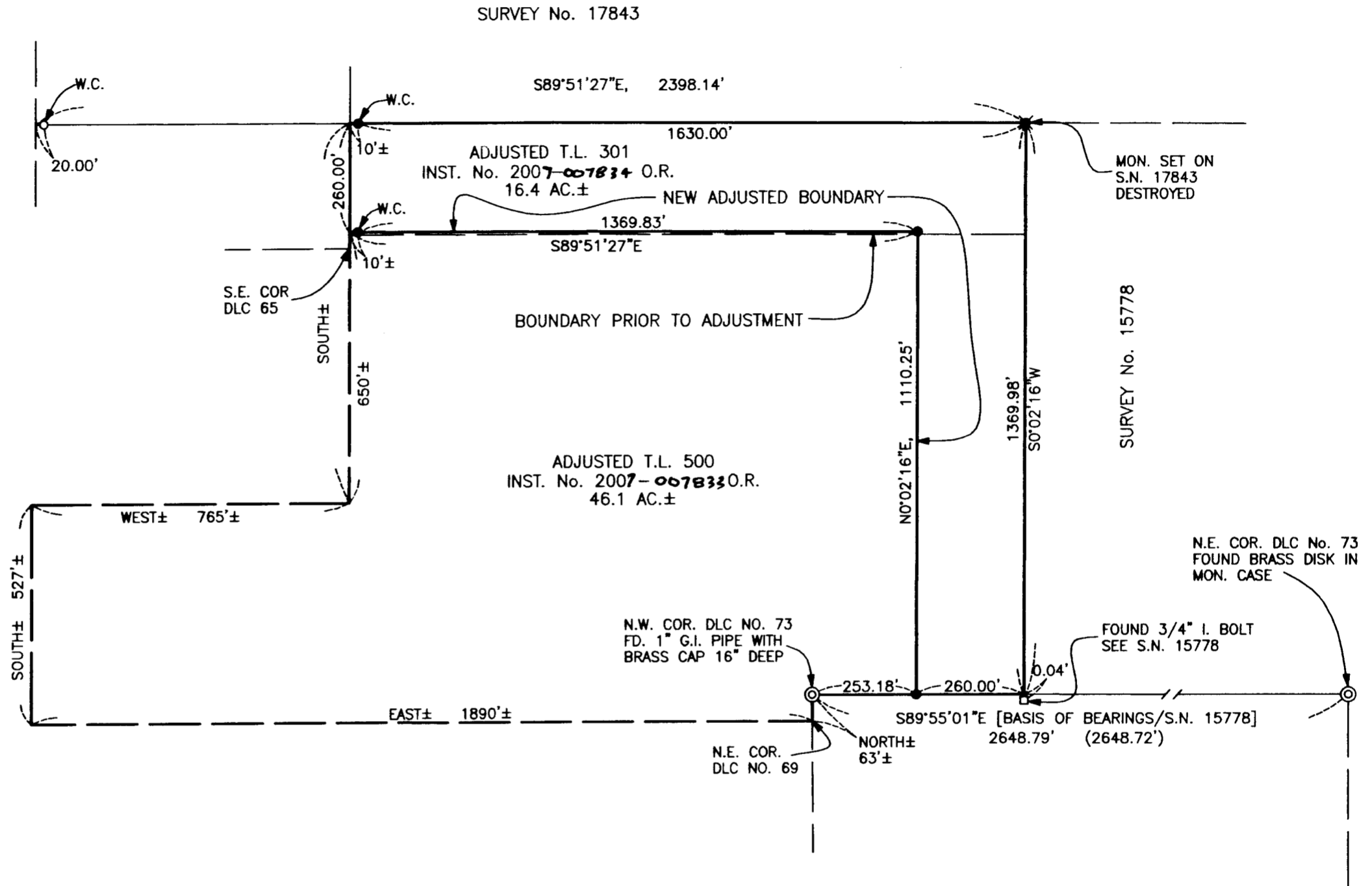

SURVEY NARRATIVE TO COMPLY WITH O.R.S. 209.250

PURPOSE: Property-Line-Adjustment Survey adjusting the common property line between tax lot Nos. 301 and 500. Also prepared description of the adjusted tax lots.

PROCEDURE: Information on filed survey Nos. 17843 and 15778 was used to locate the new adjusted boundary.

REGISTERED
PROFESSIONAL
LAND SURVEYOR

Bary D. Kaiser

OREGON
JULY 15, 2003
BARY D. KAISER
No. 52923

EXP. 6-30-07

*** RECEIVED ***
 Date *3-9-07* By *JS*
 This survey consists of:
1 sheet(s) Map
0 page(s) Narrative
 JACKSON COUNTY
 SURVEYOR