

9961

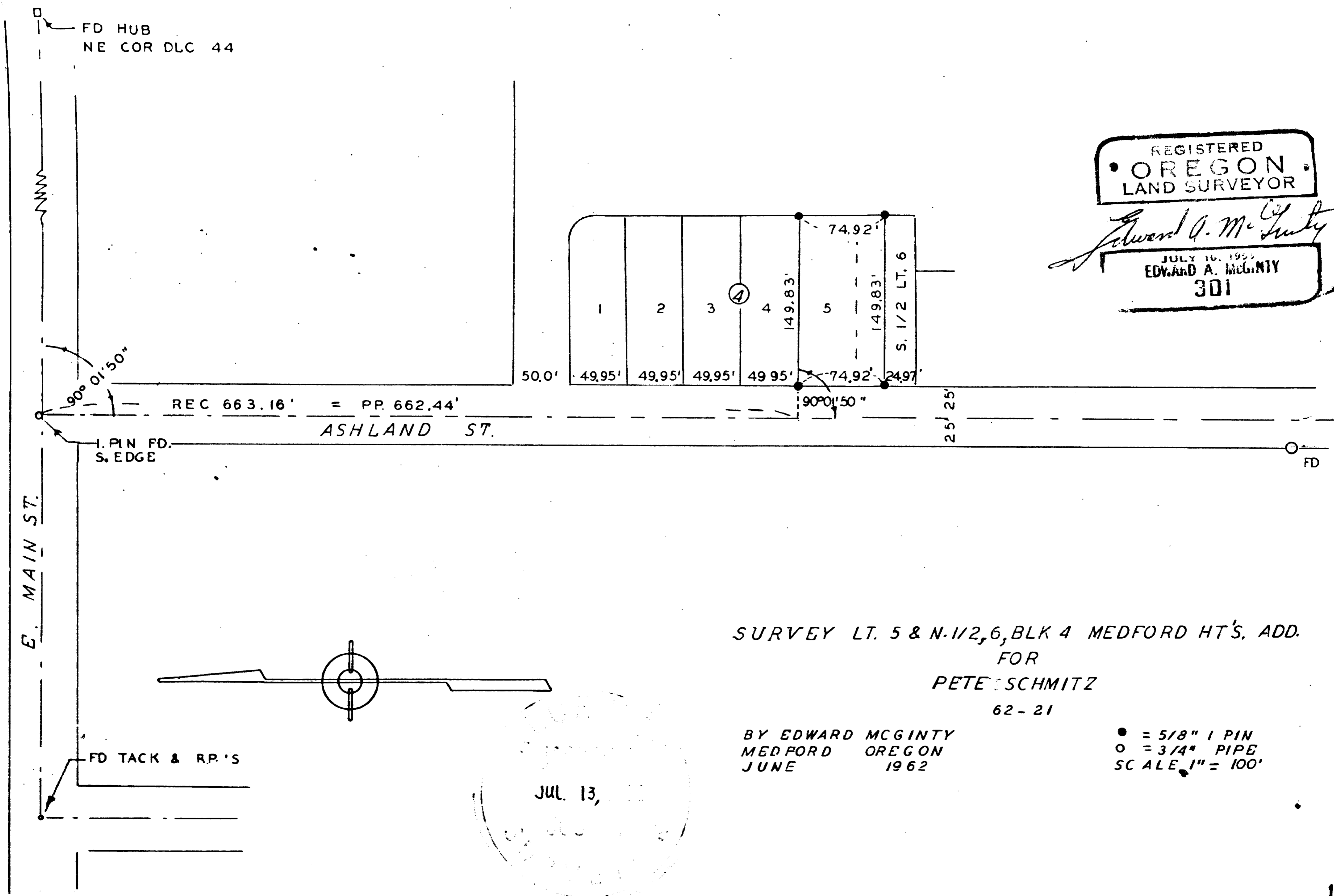

REGISTERED  
OREGON  
LAND SURVEYOR

*Edward A. McGinty*

JULY 10, 1962  
EDWARD A. MCGINTY  
301

SURVEY LT. 5 & N-1/2, 6, BLK 4 MEDFORD HT'S. ADD.  
FOR  
PETE SCHMITZ

62-21

BY EDWARD MCGINTY  
MEDFORD OREGON  
JUNE 1962

● = 5/8" I PIN  
○ = 3/4" PIPE  
SCALE 1" = 100'

JUL 13, 1962

1955

1955

Survey No. \_\_\_\_\_

Survey Narrative to comply with O.R.S. 209-250.

Survey for: Peter Schmitz

Survey by: Edward A. McGinty, L.S.  
6/21/62

Found iron pipes along the westerly line of Ashland St. and an iron pin near the center line of Main St. At proportional distance, the NW. corner of Lot 5 and the SW corner of the north half of Lot 6, thence I run the north line of Lot 5 parallel to the center line of Main St. and set iron pins approximately on the East line of Block 4 at the same proportional distance as used along Ashland St. This proportional distance along Ashland St. is approximately the same proportional distance used by the City of Medford to set the center line of Smith St. on Willamette.

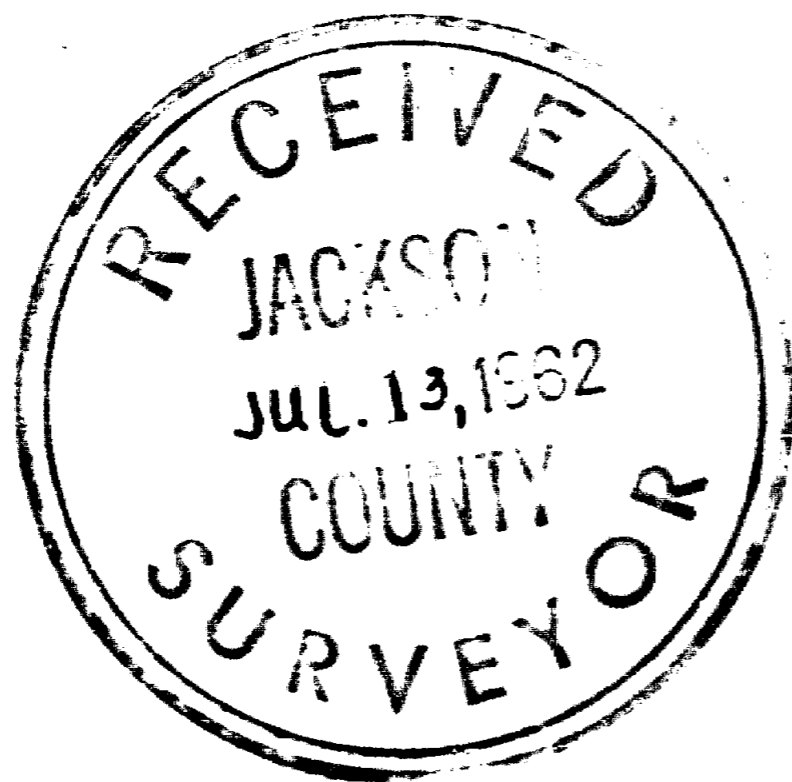

*Edward A. McGinty*  
JULY 19, 1955  
EDWARD A. MCGINTY  
381