

MAP OF SURVEY

Located In:
THE S.W 1/4 OF SECTION 20, T.37S., R.1W., OF THE W.M.,
IN THE CITY OF MEDFORD, JACKSON COUNTY, OREGON

For:
MIKE FINLEY
153 LUCKIE ST., 2ND FLOOR
ATLANTA, GA. 30303

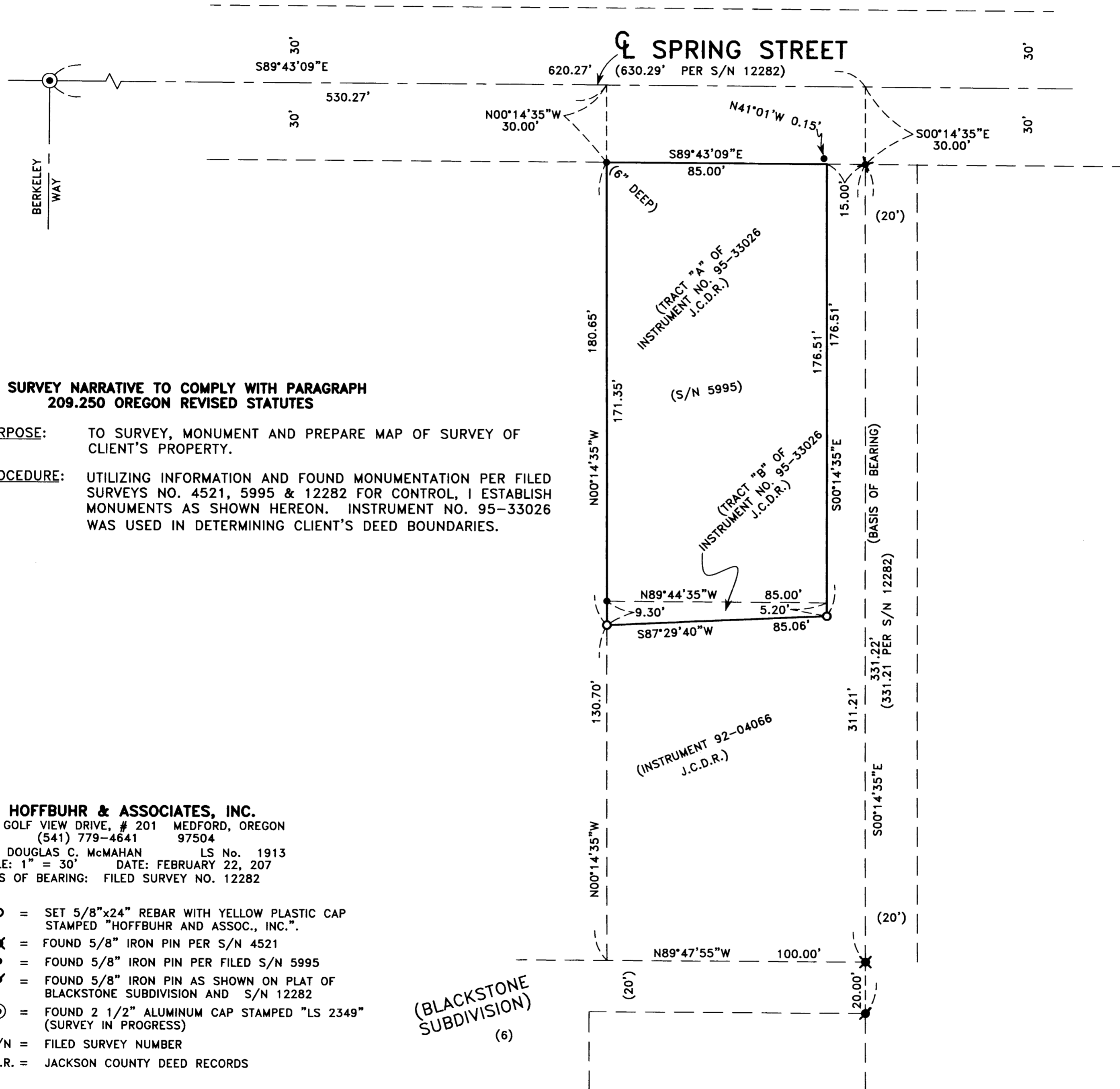

SURVEY NARRATIVE TO COMPLY WITH PARAGRAPH 209.250 OREGON REVISED STATUTES

PURPOSE: TO SURVEY, MONUMENT AND PREPARE MAP OF SURVEY OF CLIENT'S PROPERTY.

PROCEDURE: UTILIZING INFORMATION AND FOUND MONUMENTATION PER FILED SURVEYS NO. 4521, 5995 & 12282 FOR CONTROL, I ESTABLISH MONUMENTS AS SHOWN HEREON. INSTRUMENT NO. 95-33026 WAS USED IN DETERMINING CLIENT'S DEED BOUNDARIES.

HOFFBUHR & ASSOCIATES, INC.
880 GOLF VIEW DRIVE, # 201 MEDFORD, OREGON
(541) 779-4641 97504
BY: DOUGLAS C. McMAHAN LS No. 1913
SCALE: 1" = 30' DATE: FEBRUARY 22, 207
BASIS OF BEARING: FILED SURVEY NO. 12282

- = SET 5/8"x24" REBAR WITH YELLOW PLASTIC CAP STAMPED "HOFFBUHR AND ASSOC., INC."
 - ✕ = FOUND 5/8" IRON PIN PER S/N 4521
 - = FOUND 5/8" IRON PIN PER FILED S/N 5995
 - ✎ = FOUND 5/8" IRON PIN AS SHOWN ON PLAT OF BLACKSTONE SUBDIVISION AND S/N 12282
 - ⊙ = FOUND 2 1/2" ALUMINUM CAP STAMPED "LS 2349" (SURVEY IN PROGRESS)
- S/N = FILED SURVEY NUMBER
J.C.D.R. = JACKSON COUNTY DEED RECORDS

(BLACKSTONE SUBDIVISION)
(6)

REGISTERED
PROFESSIONAL
LAND SURVEYOR
Douglas C. McMahon
OREGON
JULY 18, 1980
DOUGLAS C. McMAHAN
No. 1913

RECEIVED
Date: 3-16-07 By: [Signature]
This survey consists of:
1 sheet(s) Map
2 page(s) Narrative
JACKSON COUNTY
SURVEYOR