



1" = 100'

1/4 COR 28
29

MCLOUGHLIN DRIVE
S 00°08'00" E 2646.82
S 00°08'00" E 337.42

29 28
32 33

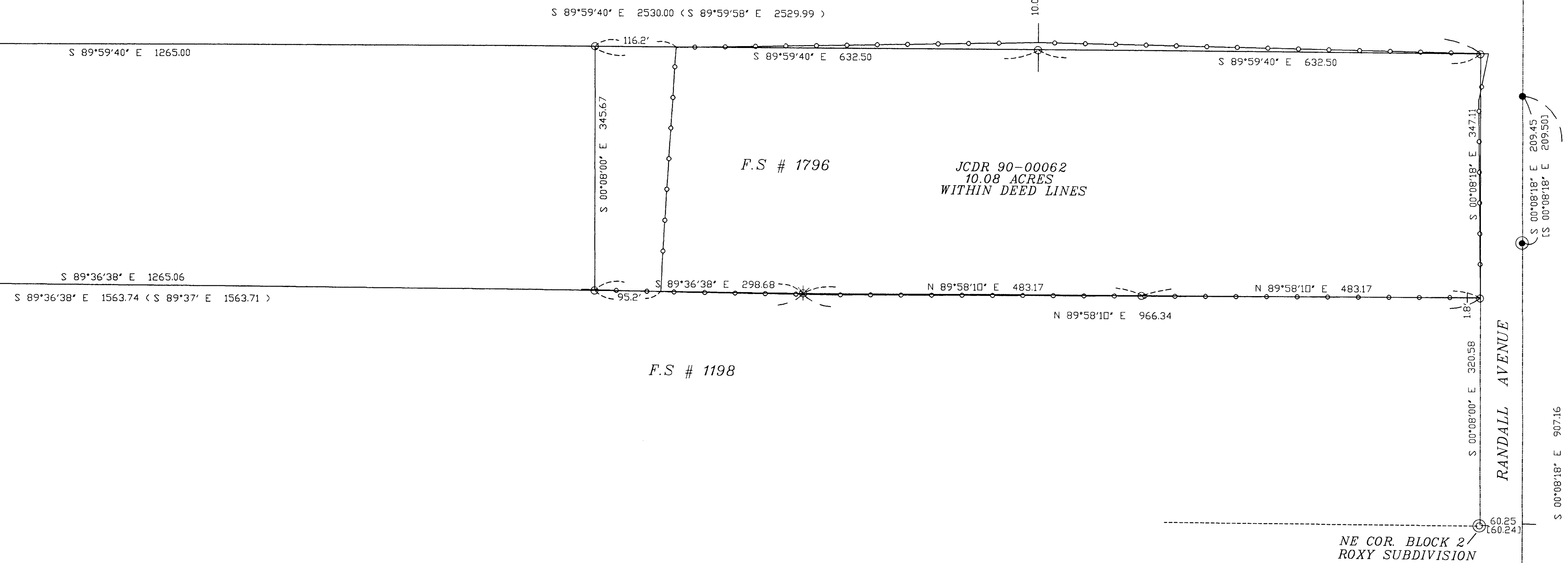

SURVEY NARRATIVE

PURPOSE: To survey and monument my client's deed corners.

PROCEDURE: I recovered and tied monuments found and or set on filed survey numbers 1152,1198,1796 and 9282. Their positions fit very close to the record and were used for control. I computed the deed corners of Instrument number 90-00062 of the Deed Records, Jackson County, Oregon and set monuments, as shown. The Northeast and Southeast deed corners reported on filed survey number 1796 were searched for, but not found. On the Northerly and Southerly boundary lines I set additional monuments on line, at my client's request. Existing fences were tied and are shown as found.

- LEGEND**
- SET 5/8" X 30" REBAR WITH PLASTIC CAP MARKED *TEMLIN LS2359*
 - ▲ FD. 1/2" IRON ROD PER F.S. #1796
 - FD. 5/8" REBAR WITH ALUMINUM CAP PER F.S. #9282
 - ✱ FD. 1/2" IRON PIPE PER F.S. #1152
 - FD. JACKSON COUNTY BRASS CAP PER JACKSON COUNTY REESTABLISHMENT
 - FD. 3/4" IRON PIPE PER F.S. #1198
 - ⊙ FD. BOLT PER F.S. # 1198
 - △ INDICATES CALCULATED POSITION
 - < > INDICATES RECORD DATA PER F.S. #1796
 - [] INDICATES RECORD DATA PER F.S. #9282
 - INDICATES EXISTING FENCE
 - FS INDICATES FILED SURVEY
 - D.R. INDICATES DEED RECORD
 - JCDR INDICATES JACKSON COUNTY DEED RECORDS

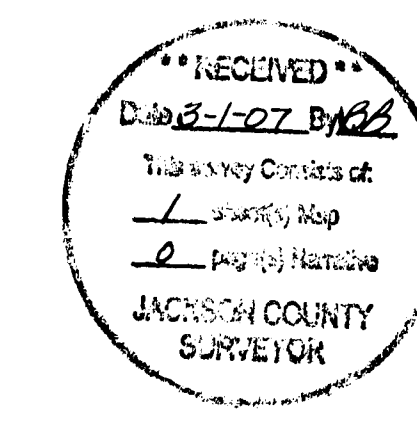

<p>REGISTERED PROFESSIONAL LAND SURVEYOR</p> <p><i>RT</i></p> <p>OREGON JULY 26, 1988 RICHARD TEMPLIN 2359</p> <p>RENEWAL DATE: 6-30-08</p>	<p>RICHARD TEMPLIN LAND SURVEYING</p> <p>P.O. BOX 1946 899-2032 JACKSONVILLE, OREGON 97530</p> <p>MAP OF SURVEY</p> <p>LOCATED IN N 1/2 OF THE SW 1/4 OF SECTION 28, T.36S., R.1W., W.M. JACKSON COUNTY, OREGON</p> <p>SURVEYED FOR: Mr. Gerald Schatz 3554 Roxy Ann Heights Dr. Medford, Oregon 97504</p> <p>DATE: February 21, 2007</p>
---	---

"SCHATZ.DWG"