

17561

1954

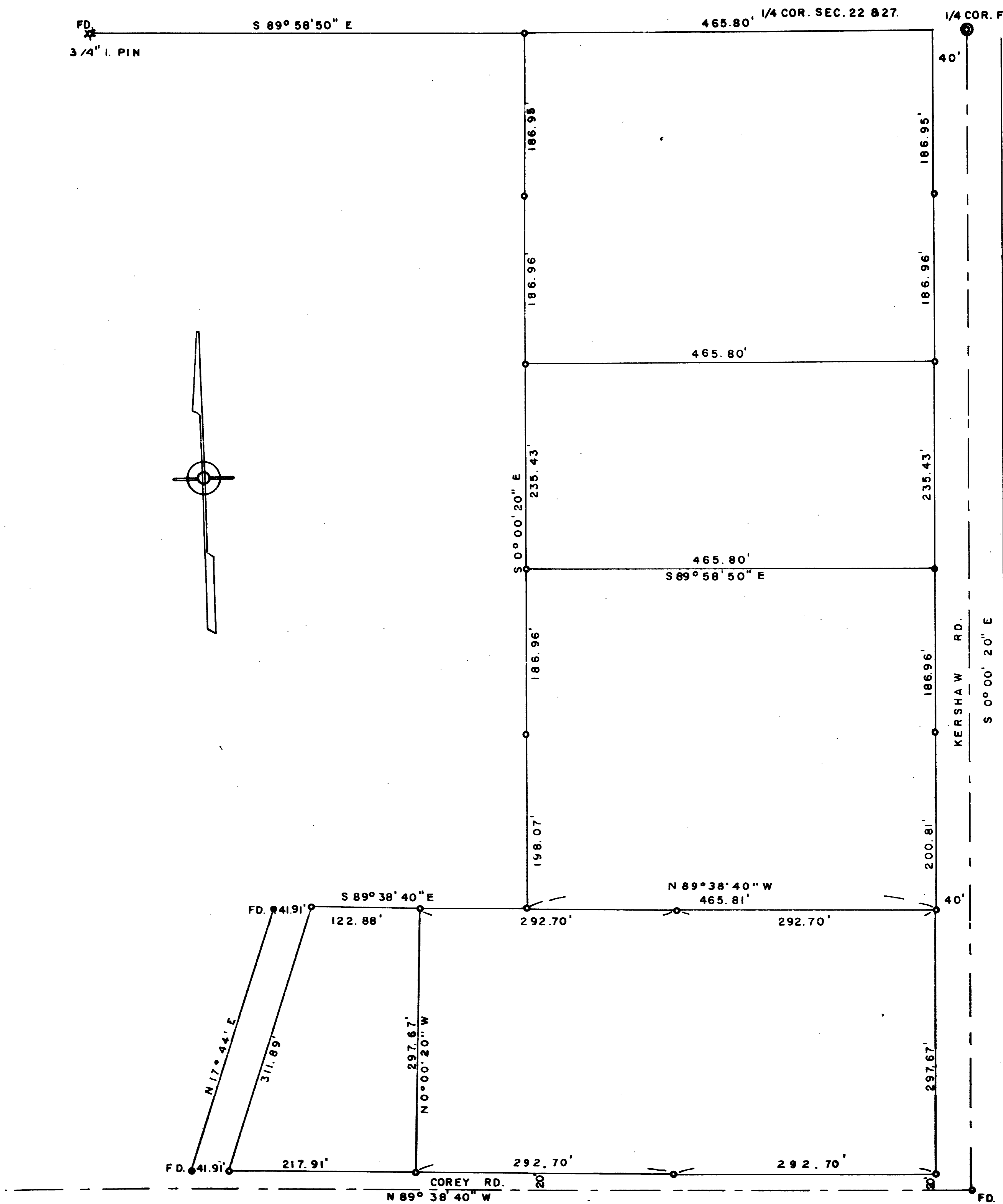

SURVEY IN SEC. 27, T. 36 S., R. 1 W., WM.

FOR
GORDON KERSHAW
61-47

BY EDWARD MC GINTY
MEDFORD OREGON
APRIL 1962

SCALE 1" = 100'
● = 1/2" I. PIN
○ = 5/8" I. PIN
⊙ = 1-1/2" I. PIPE

1954

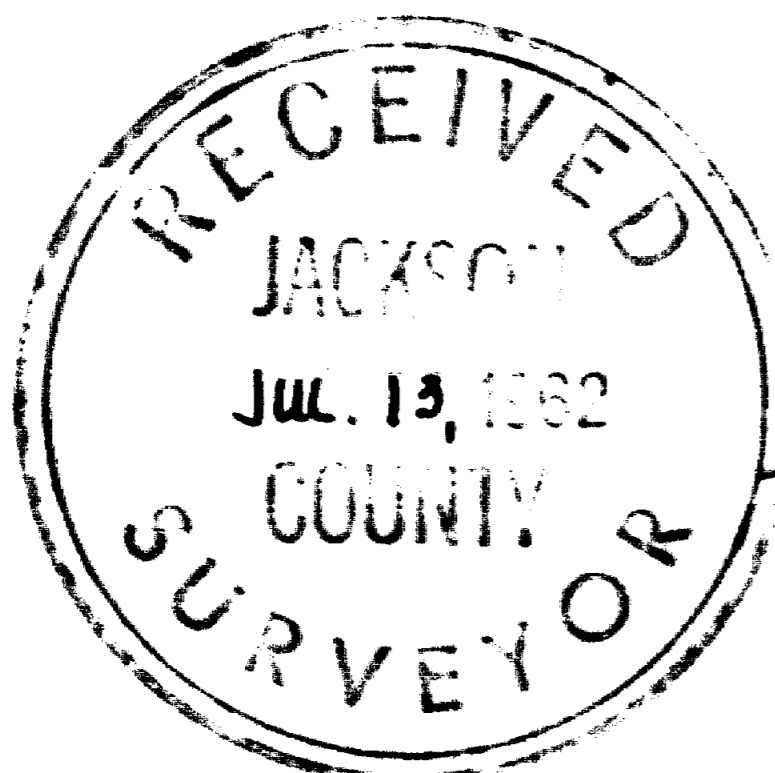

REGISTERED
OREGON
LAND SURVEYOR

Edward A. McGinty

JULY 10, 1953
EDWARD A. MCGINTY
301

1954

Survey No. _____

Survey Narrative to comply with O.R.S. 209-205 and O.R.S. 209-120.

Survey for: Gordon Kershaw

Survey by: Edward A. McGinty, L.S.
5/3/62

BASIS OF BEARING: Previous survey No. 1847

PRECEDENCE OF SURVEY:

From previous survey located the center line of Corey Road and Kershaw Road, also at the particular time of previous survey, discussed the location of Corey Road with the County Engineer. From previous survey control, divided parcels of land at the request of Mr. Kershaw.

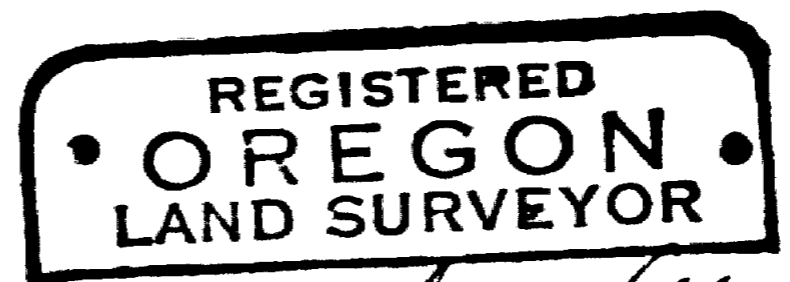
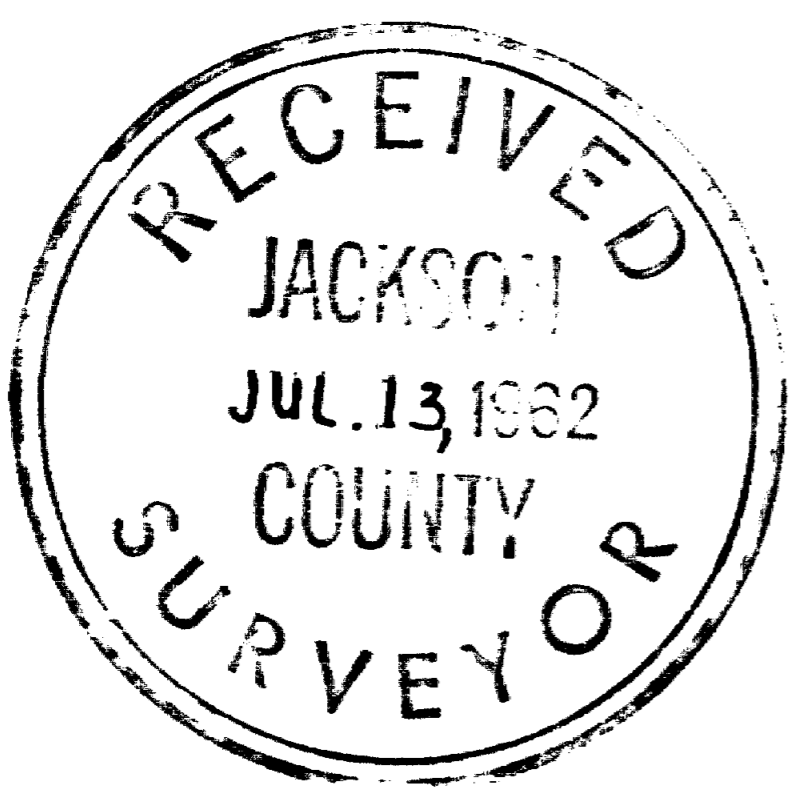

Edward A. McGinty

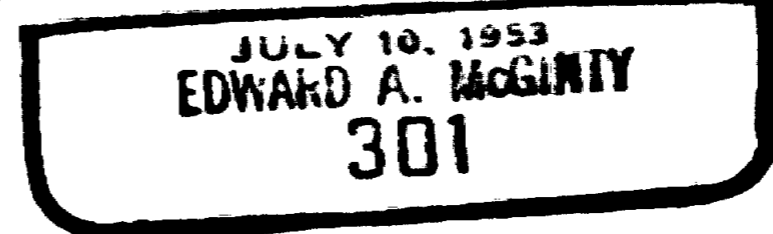

61-47