

**SURVEY BY:**  
L.J. FRIAR & ASSOCIATES, P.C.  
CONSULTING LAND SURVEYORS  
816 WEST EIGHTH STREET  
MEDFORD, OREGON 97501  
PHONE: (541) 772-2782  
EMAIL: lfriar@charter.net

**MAP OF SURVEY**  
**PROPERTY LINE ADJUSTMENT**  
Located in the S.W. 1/4 of Sec. 20, T.36S, R.1W., W.M.  
White City Jackson County, Oregon  
for  
Lakewood Development Associates  
502 West Main Street, Suite 102  
Medford, OR 97501

**LEGEND:**  
● = FD. COUNTY SURVEYOR'S BRASS CAPPED MONUMENT PER RE-ESTAB'S.  
● = FD. 3/4" IRON PIN PER FS5026.  
● = FD. 5/8" IRON PIN W/ PLASTIC CAP MKD. R.BATH LS1069 PER FS8646.  
○ = SET 5/8" X 30" IRON PIN W/ PLASTIC CAP MKD. L.J. & ASSOC.

ORJCO = OFFICIAL RECORDS OF JACKSON COUNTY, OREGON.  
FS = FILED SURVEY #.

**BASIS OF BEARINGS:**  
SURVEY NO. 16516 AS SHOWN HEREON.  
UNIT OF MEASUREMENT = FEET      DATE: JANUARY 26, 2006      SCALE: 1" = 40'

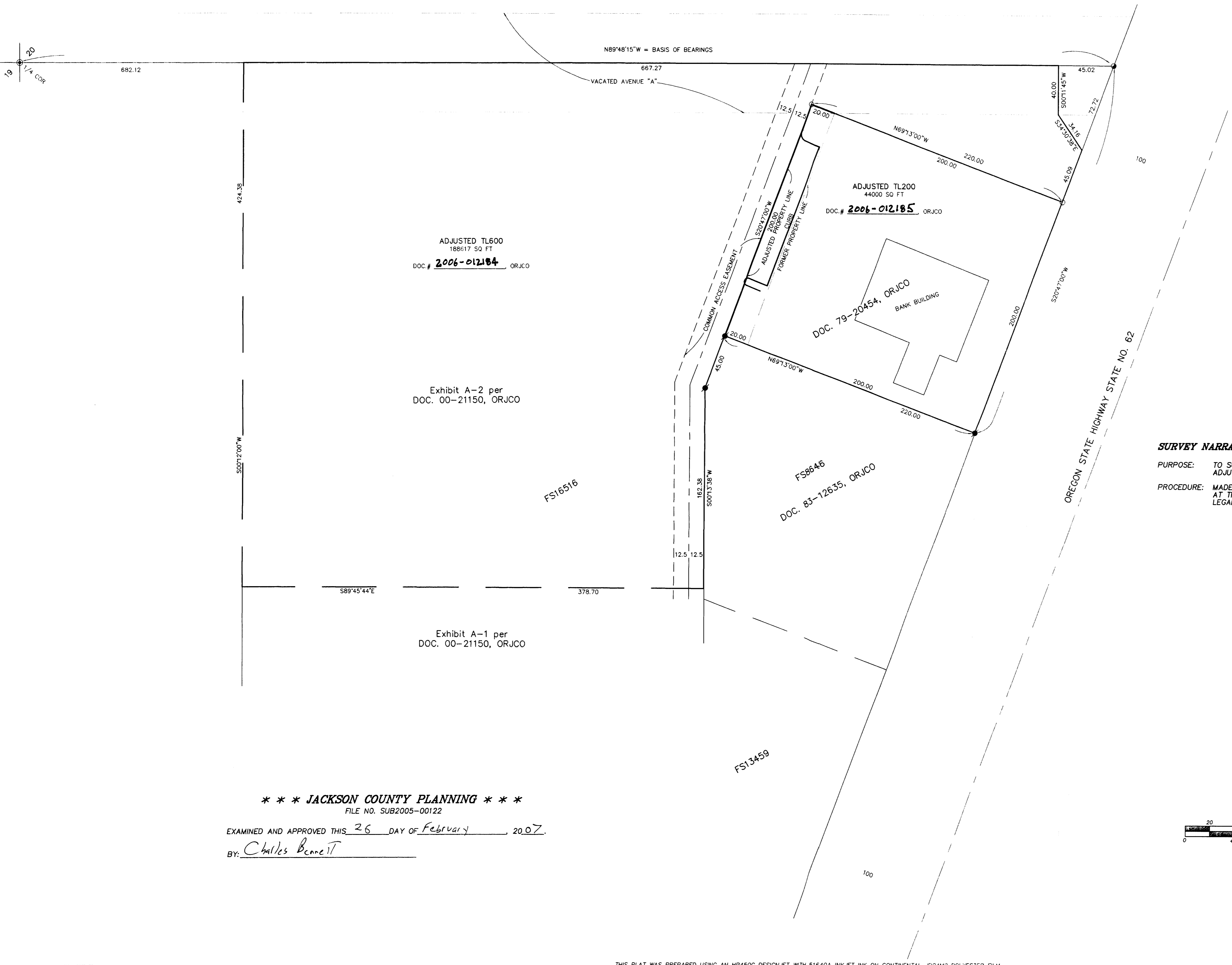

**SURVEY NARRATIVE TO COMPLY WITH O.R.S. 209.260**

**PURPOSE:** TO SURVEY AND MONUMENT THE ADJUSTED PROPERTY LINE CREATED THROUGH A PROPERTY LINE ADJUSTMENT. SEE JCOPD FILE NO. SUB2005-00122.  
**PROCEDURE:** MADE TIES TO MONUMENTS OF RECORD AS SHOWN HEREON TO CONTROL THIS SURVEY. SET PINS AT THE LOCATIONS SHOWN HEREON AS DIRECTED PER THE APPROVED TENTATIVE MAP. PREPARED LEGAL DESCRIPTIONS TO BE PLACED ON THE ADJUSTMENT DEEDS.

\*\*\* JACKSON COUNTY PLANNING \*\*\*

FILE NO. SUB2005-00122

EXAMINED AND APPROVED THIS 26 DAY OF February, 2007.

BY: Charles Bennett

REGISTERED PROFESSIONAL LAND SURVEYOR  
JAMES E. HEBBS  
OREGON  
JULY 17, 1986  
JACKSON COUNTY SURVEYOR  
RENEWAL DATE 6-30-07

RECEIVED  
DATE 2-26-07 BY JEB  
This survey consists of:  
1 sheet(s) Map  
0 page(s) Narrative  
JACKSON COUNTY SURVEYOR