

SURVEY FOR:
ELDEN SMITH
9171 STERLING CREEK ROAD
JACKSONVILLE, OR 97530
MEDFORD, OREGON 97501

SURVEY BY:
L.J. FRIAR & ASSOCIATES, P.C.
CONSULTING LAND SURVEYORS
816 WEST EIGHTH STREET
MEDFORD, OREGON 97501
PHONE: (541) 772-2782
EMAIL: ljfriar@charter.net

MAP OF SURVEY

In Lot 15, Block 7, CEDAR HILLS SUBDIVISION, UNIT NO. 2
& located in the N.E. 1/4 of Sec. 17, T.37S., R.1W., W.M.
City of Medford Jackson County, Oregon

LEGEND:

- = FD. BRASS DISK IN CONCRETE PER CHS2.
 - = FD. 1/2" IRON PIN PER CHS2.
 - = SET 5/8" X 30" IRON PIN W/ PLASTIC CAP MKD. L.J. FRIAR & ASSOC.
- CHS2 = CEDAR HILLS SUBDIVISION, UNIT NO. 2.
 ORJCO = OFFICIAL RECORDS OF JACKSON COUNTY, OREGON.
 WC = WITNESS CORNER.
 FS = FILED SURVEY #.
 () = RECORD DATA PER CHS2.

BASIS OF BEARINGS:

SURVEY NO. 8611 AS SHOWN HEREON.
UNIT OF MEASUREMENT = FEET DATE: OCTOBER 2, 2006 SCALE: 1" = 20'

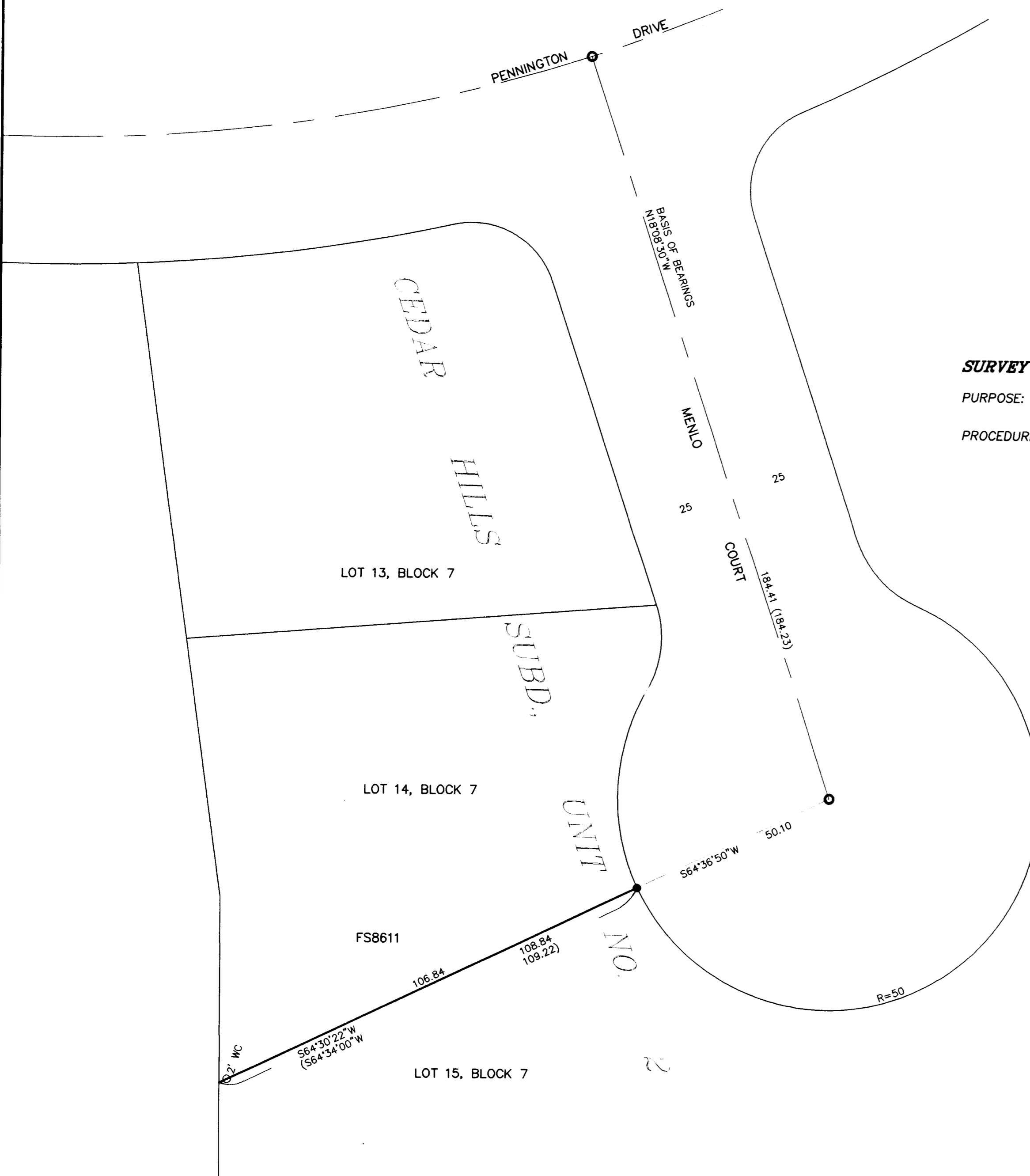

SURVEY NARRATIVE TO COMPLY WITH O.R.S. 209.250

PURPOSE: TO SURVEY AND MONUMENT THE NWLY LINE OF LOT 15, BLOCK 7, CEDAR HILLS SUBDIVISION, UNIT NO. 2. THE SUBJECT PROPERTY IS DESCRIBED IN DOC. #87-08395, ORJCO.

PROCEDURE: THIS SURVEY IS A DEPENDENT RESURVEY OF THE LINE PREVIOUSLY MONUMENTED BY SURVEY 8611. AFTER MAKING TIES TO MONUMENTS AS SHOWN HEREON, I USED MAP RECORD DATA PER FS8611 TO COMPUTE THE MISSING WITNESS CORNER AND SET A MONUMENT AS SHOWN HEREON.

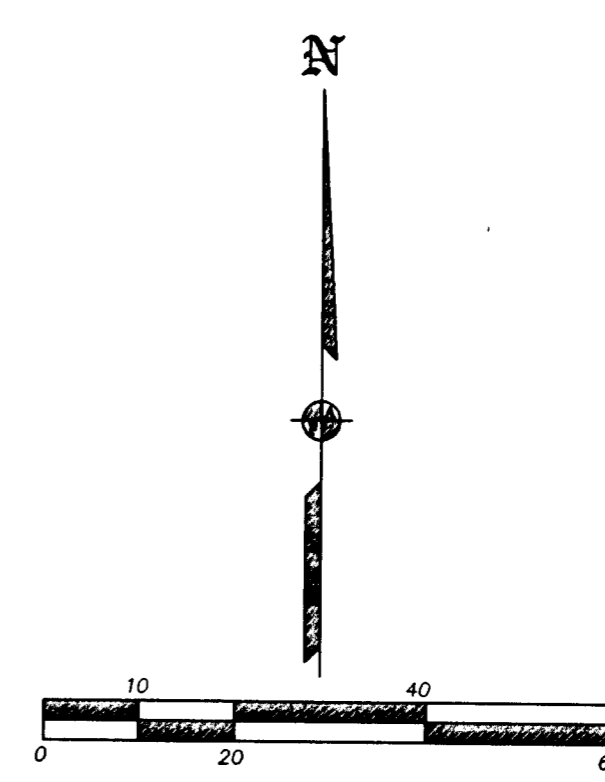

371W17AD TL7700 THIS PLAT WAS PREPARED USING AN HP450C DESIGNJET WITH 51640A INKJET INK ON CONTINENTAL JPC4M2 POLYESTER FILM.

REGISTERED PROFESSIONAL LAND SURVEYOR
 JAMES E. HIBBS
 OREGON
 JULY 17, 1986
 JAMES E. HIBBS
 2234
 RENEWAL DATE 6-30-07

RECEIVED
 DATE 2-23-07 BY [Signature]
 This survey consists of:
 1 sheet(s) Map
 0 page(s) Narrative
 JACKSON COUNTY SURVEYOR