

SURVEY FOR
HENRY AND FRANK DEVOSS
LOCATED IN DLC #67 AND GOV'T LOT 5,
SECTION 36, T. 38 S., R. 1 W., W. M.

BY: MARK E. BOYDEN
JULY, 1962.

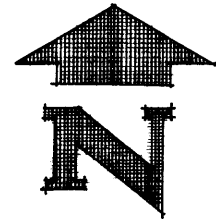

SCALE: 1" = 100'
—○— INDICATES 5/8" IRON PIN SET

REGISTERED
OREGON
LAND SURVEYOR
Mark E. Boyden
NOVEMBER 9, 1951
MARK E. BOYDEN
281

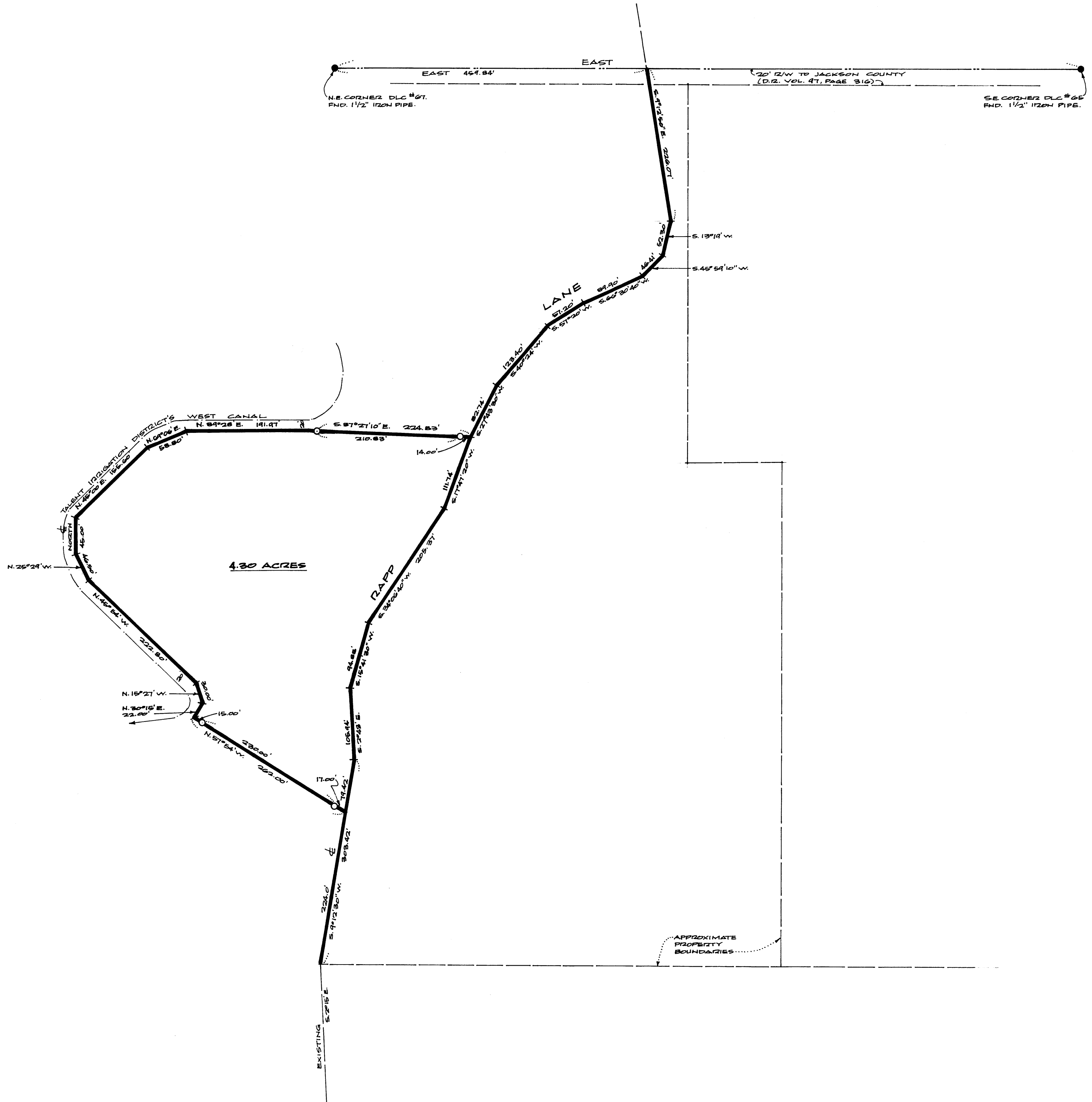

Survey No. 1953

SURVEY NARRATIVE TO COMPLY WITH O.R.S. 209.250

FOR: Henry and Frank DeVoss
Rt. 1, Box 589
Talent, Oregon

LOCATION: DLC #67 and Government Lot 5
Section 35, T38SR1W

PURPOSE: (1) To describe the center of Rapp Lane as the same
traverses through Government Lot 5 and the adjacent
portion of DLC #67.

(2) To monument and describe a parcel lying between
Rapp Lane and the T.I.D. West canal, the North and
Southerly boundaries of which tract were chosen by
the owner.

PROCEDURE:

Found the corner monuments for the Northeast corner of
Donation Land Claim No. 67 and the Southeast corner of Donation
Land Claim No. 65, which corners were monumented and renewed by
the County Surveyor in April of 1961.

From said base line control, traversed the existing
centerline of Rapp Lane and the 4.30 acre tract to the West.

Bearings were determined by solar observation.

July 1962

