

SURVEY NARRATIVE TO COMPLY WITH O.R.S. 209.250

PURPOSE: TO REPLACE THE CENTER LINE MONUMENTS THAT WERE DESTROYED DURING RECONSTRUCTION OF PEACH STREET.

PROCEDURE: THE CENTERLINE MONUMENTS WERE RESET FROM CONTROLL ESTABLISHED ON SURVEY NUMBER 19225.

MAP OF SURVEY

LOCATED IN THE EAST HALF OF SECTION 36 TOWNSHIP 37 SOUTH, RANGE 2 WEST, WILLAMETTE MERIDIAN, CITY OF MEDFORD, JACKSON COUNTY OREGON

CITY OF MEDFORD LAND SURVEY DIVISION 411 WEST EIGHTH STREET MEDFORD, OREGON 97501

DECEMBER 2006

SCALE: 1" = 200'

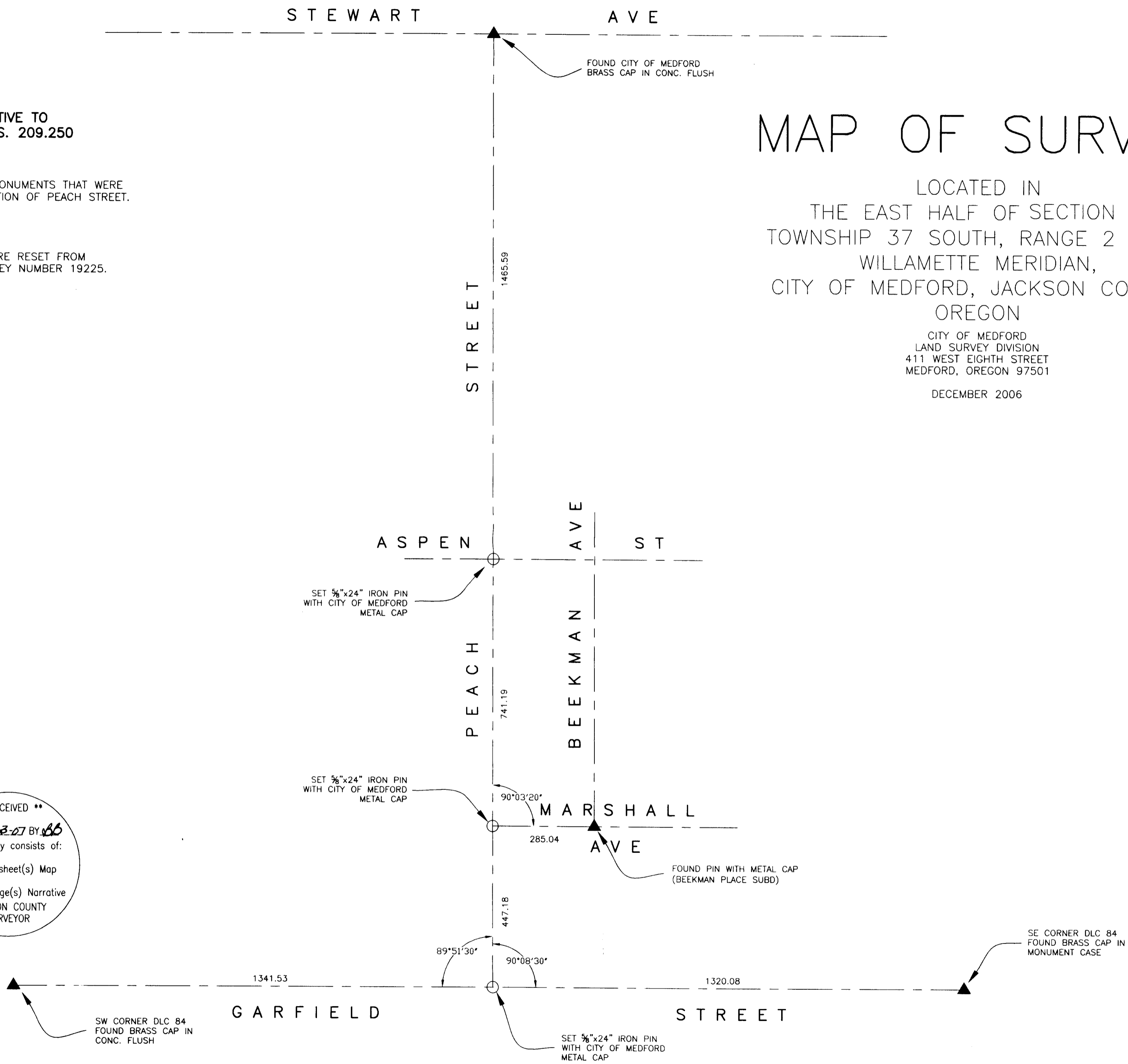

REGISTERED PROFESSIONAL LAND SURVEYOR  
*Paul D. Lewis*  
 OREGON  
 JULY 14, 1978  
 PAUL D. LEWIS  
 1644  
 EXPIRES DECEMBER 31, 2008

\*\* RECEIVED \*\*  
 DATE 2-23-07 BY BB  
 This survey consists of:  
 -- 1 sheet(s) Map  
 -- 0 page(s) Narrative  
 JACKSON COUNTY SURVEYOR