

PLAT OF SURVEY
LOCATED IN
NE 1/4, SEC. 21, T. 36 S., R. 4 W., W.M.
JACKSON COUNTY, OREGON
FEBRUARY 2, 2007

RECEIVED
Date 2-22-07 By [Signature]
This survey consists of:
1 Sheet(s) Map
2 Page(s) Narrative
JACKSON COUNTY
SURVEYOR

REGISTERED
PROFESSIONAL
LAND SURVEYOR
[Signature]
OREGON
JULY 25, 1985
RAYMOND W. WYTCHERLEY
2724
EXPIRES JUNE 30, 2008

SCALE: 1" = 50'

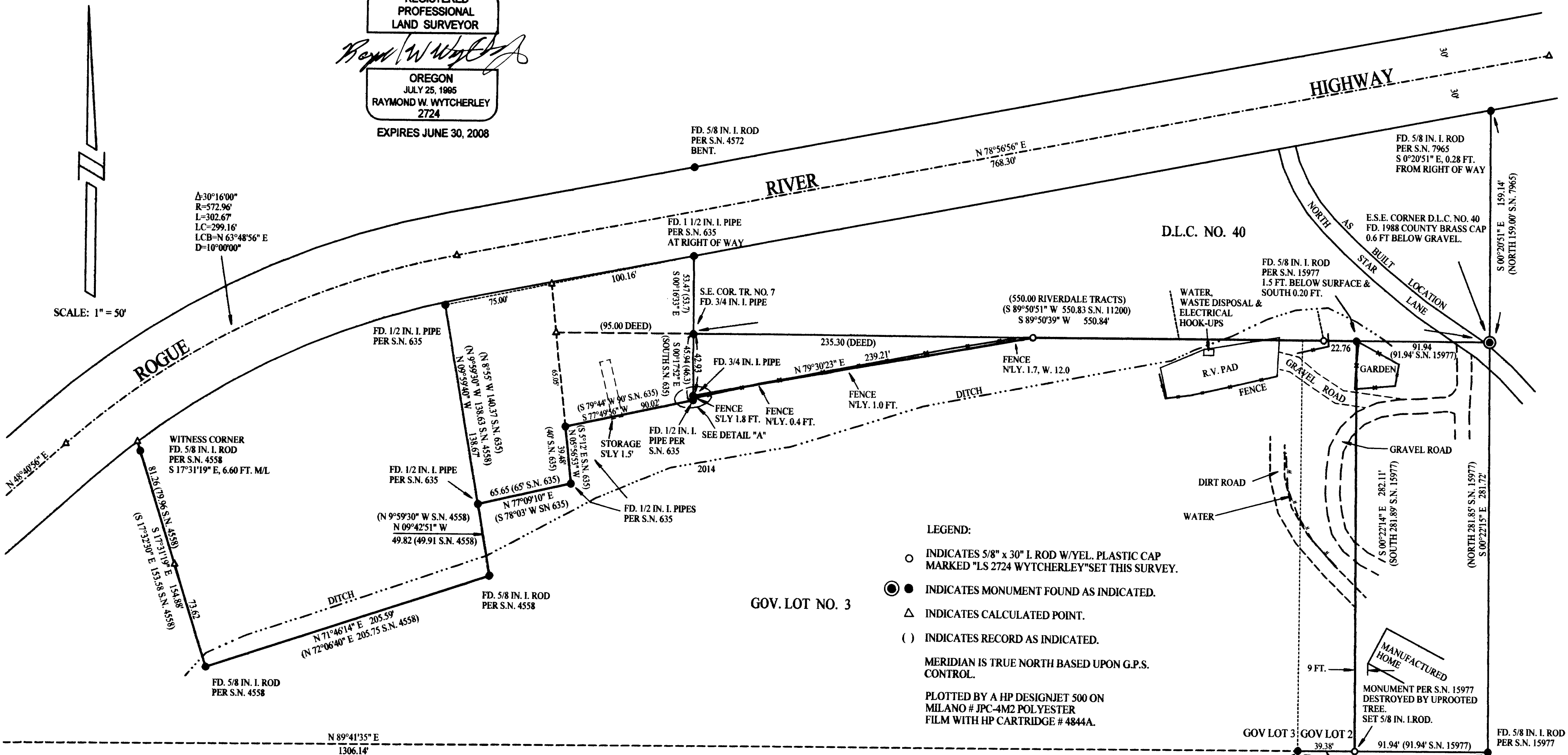

LEGEND:
○ INDICATES 5/8" x 30" I. ROD W/YEL. PLASTIC CAP MARKED "LS 2724 WYTCHERLEY" SET THIS SURVEY.
● INDICATES MONUMENT FOUND AS INDICATED.
△ INDICATES CALCULATED POINT.
() INDICATES RECORD AS INDICATED.
MERIDIAN IS TRUE NORTH BASED UPON G.P.S. CONTROL.
PLOTTED BY A HP DESIGNJET 500 ON MILANO # JPC-4M2 POL YESTER FILM WITH HP CARTRIDGE # 4844A.

NARRATIVE:
THE PURPOSE OF THIS SURVEY IS TO MONUMENT AND MARK A PORTION OF THE NORTH LINE AND A PORTION OF THE EAST LINE OF THE PROPERTY DESCRIBED IN DOCUMENT NO. 79-02119, JACKSON COUNTY, OFFICIAL RECORDS. I FOUND AND HELD THE MONUMENTS AS SHOWN ON THIS PLAT. HIGHWAY LOCATION IS BASED UPON BEST FIT OF SHOWN MONUMENT AND EXISTING CONSTRUCTED CENTERLINE AND IS SUBJECT TO CHANGE BY THE OREGON DEPARTMENT OF TRANSPORTATION. G.P.S. EQUIPMENT USING A LOCAL RECTANGULAR GRID SYSTEM WAS USED FOR A CONTROL NETWORK AND A BASIS OF BEARINGS. ALSO, A NIKON DTM-520 TOTAL STATION, USING A FULL SET OF DIRECTIONAL ANGLES WAS USED FOR CONTROL TIES AND LINE TRAVERSES.

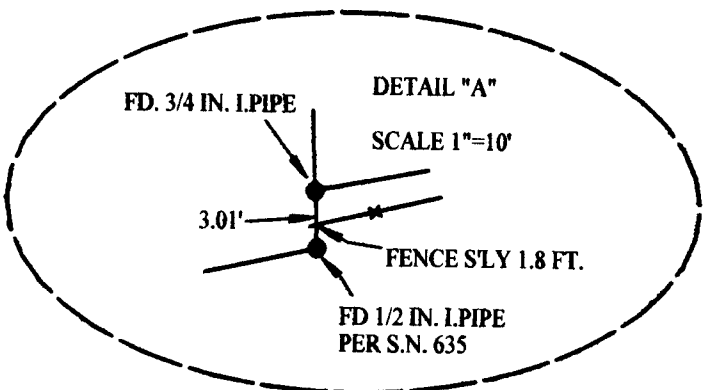

SURVEYED FOR:
MAY BRECONT
P.O. BOX 1220
ROGUE RIVER, OR 97537
SURVEYED BY:
RAYMOND WYTCHERLEY
WYTCHERLEY SURVEYING
P.O. BOX 888
GLENDALE, OR 97442
541-832-3286
541-660-2648