

SURVEY FOR:  
 STEVEN SCOTT  
 PO BOX 1096  
 MEDFORD, OREGON 97501

# MAP OF SURVEY

## PROPERTY LINE ADJUSTMENT

LOCATED IN THE SOUTHWEST 1/4 OF SECTION 2, TOWNSHIP 37 SOUTH, RANGE 2 WEST, WILLAMETTE MERIDIAN, SCOTT MEADOWS, CITY OF CENTRAL POINT, JACKSON COUNTY, OREGON

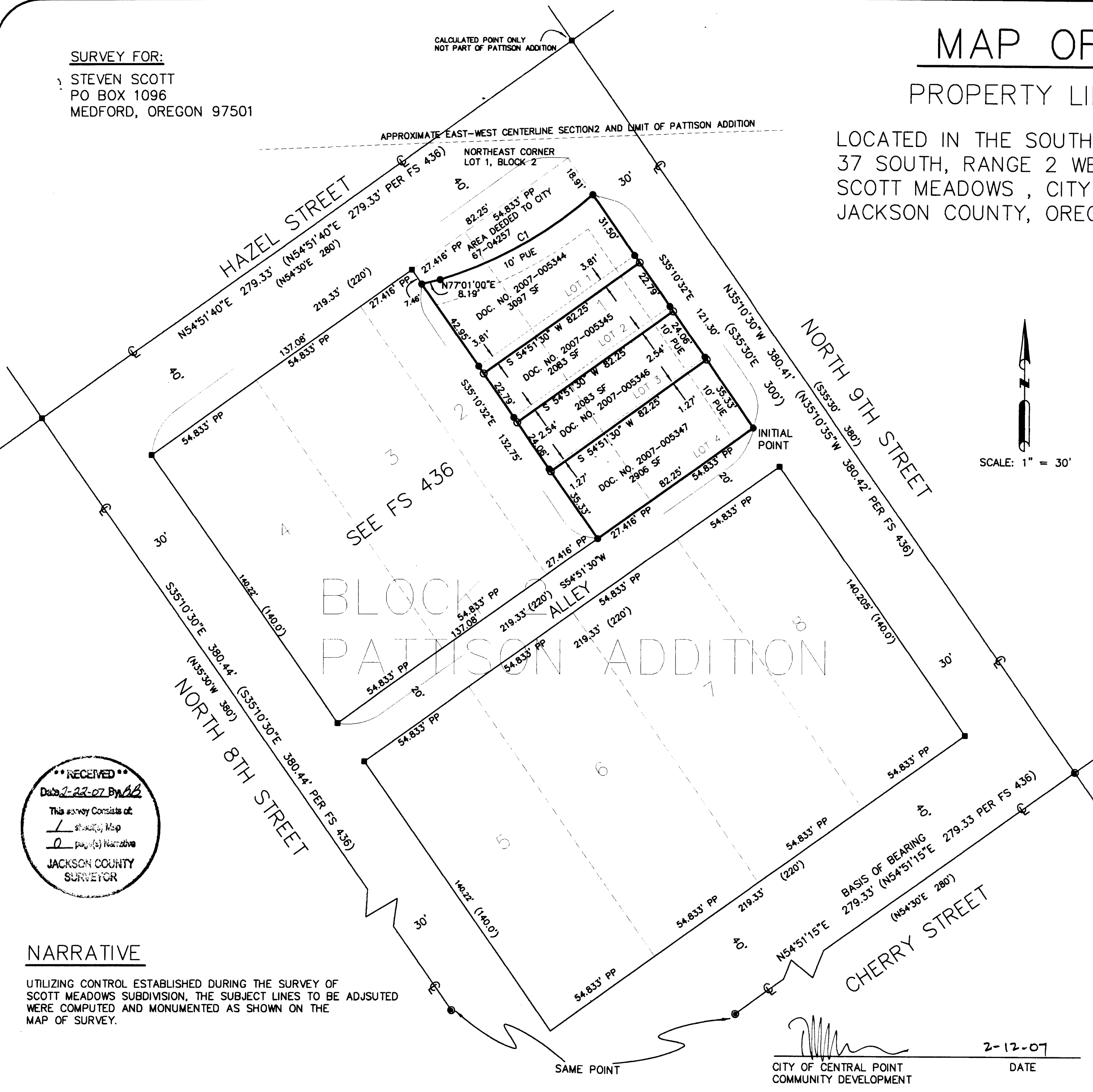

- FOUND BRASS DISC IN MONUMENT CASE STAMPED LS 2271
- SET 5/8" X 24" REBAR WITH YELLOW PLASTIC CAP STAMPED "BRADSHAW LS 2271"
- FOUND 5/8" REBAR WITH YELLOW PLASTIC CAP STAMPED "BRADSHAW LS 2271" PER SCOTT MEADOWS SUBDIVISION
- CALCULATED POINT (NOTHING FOUND)
- ORIGINAL LOT LINE PER SCOTT MEADOWS SUBDIVISION
- ADJUSTED LOT LINE PER THIS MAP OF SURVEY
- (.....) = RECORD DATA PER PLAT OF PATTISON ADDITION TO CITY OF CENTRAL POINT.
- Ⓢ SURVEY CENTERLINE OF STREET
- PUE = PUBLIC UTILITY EASEMENT FOR CONSTRUCTION AND MAINTENANCE OF STORM DRAINS, SANITARY SEWER, ELECTRIC GAS, WATER, AND CABLE TV.

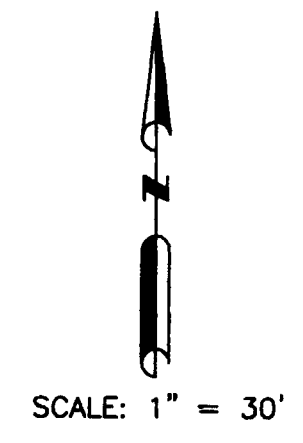

C1  
 L=75.67'  
 R=184.35'  
 Δ=23°31'06"  
 C LEN=75.14'  
 BRG=N 61°15'08" E

RECEIVED  
 Date 2-22-07 By *BB*  
 This survey consists of:  
 1 sheet(s) Map  
 0 page(s) Narrative  
 JACKSON COUNTY SURVEYOR

REGISTERED PROFESSIONAL LAND SURVEYOR  
*Kerry K. Bradshaw*  
 OREGON  
 JULY 16, 1987  
 KERRY K. BRADSHAW 2271  
 EXP. 12-31-07

**NARRATIVE**  
 UTILIZING CONTROL ESTABLISHED DURING THE SURVEY OF SCOTT MEADOWS SUBDIVISION, THE SUBJECT LINES TO BE ADJUSTED WERE COMPUTED AND MONUMENTED AS SHOWN ON THE MAP OF SURVEY.

SURVEY BY:  
  
**TIMBERLINE LAND SURVEYING INCORPORATED**  
 KERRY K. BRADSHAW L.S. 2271  
 P.O. BOX 3064  
 CENTRAL POINT, OREGON 97502  
 (541)664-7510 CELL: 944-6692

*[Signature]*  
 CITY OF CENTRAL POINT  
 COMMUNITY DEVELOPMENT  
 DATE 2-12-07