

Survey For:
 ROBERT C. TAYLOR
 Located in D.L.C. 46, 8
 Lot 1, Sec. 32,
 T37SR1W, W.M.
 By: Mark E. Boyden
 June, 1962

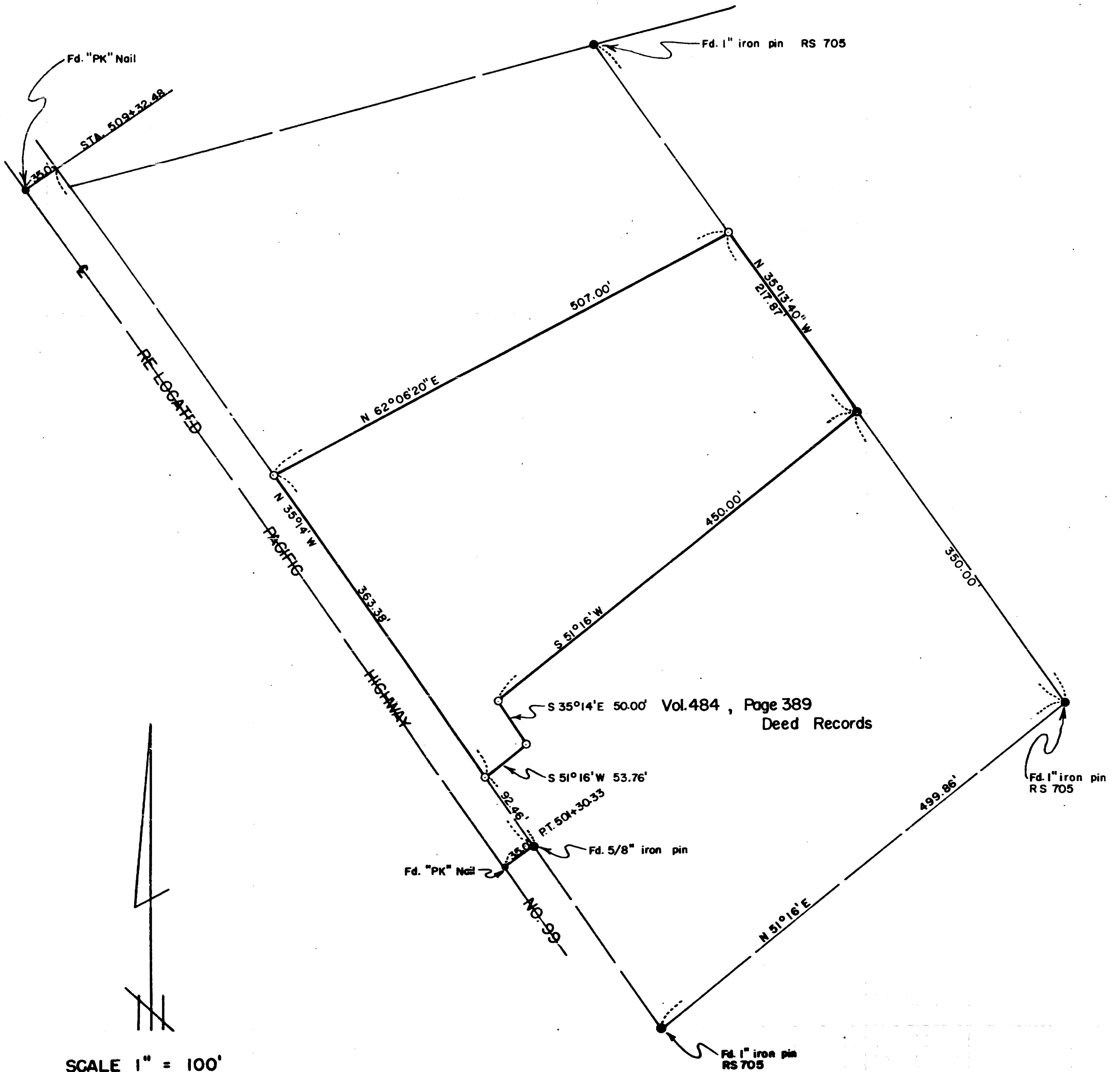

SCALE 1" = 100'
 ○ Set 5/8" Iron Pins

REGISTERED
 OREGON
 LAND SURVEYOR
Mark E. Boyden
 NOVEMBER 7, 1951
 MARK E. BOYDEN
 281

RECEIVED
 JACKSON
 JUL 19-1962
 COUNTY
 SURVEYOR

Survey No. 1952

SURVEY NARRATIVE TO COMPLY WITH O.R.S. 209.250

FOR: Robert C. Taylor
West Sixth St. at North Grape
Medford, Oregon

LOCATION: DLC #46 and Government Lot 1, Sec. 32, T37SR1W.

PURPOSE: To monument that tract described in Volume 503, Page
182 of the Deed Records of Jackson County, Oregon.

PROCEDURE:

Found control monuments for the overall frontage parcel
previously established on Recorded Survey No. 705. Set the
interior boundaries according to the calls in said Deed description,
monumenting same with 5/8" iron pins.

Meridian was based on the South boundary of Recorded Survey
No. 705.

July 1962

