

PROPERTY LINE ADJUSTMENT
FOR
MIKE VALLEE
370 NORTH ROXY DRIVE
MEDFORD, OR 97504
SITUATED IN
SW1/4, SECTION 3
T.37S., R.1W., W.M.
JACKSON COUNTY, OREGON
NOVEMBER 21, 2006

Approval *Austin Walker* Date 1/3/2007
Jackson County Planning Department File No. SUB 2006-00077

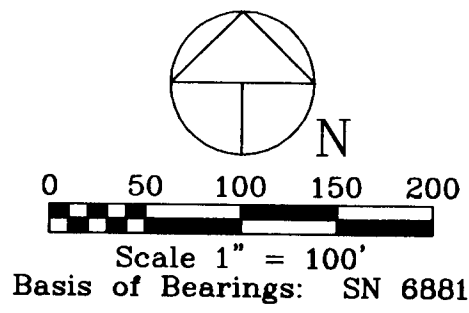

LEGEND

- Found Monument As Noted
- Set 5/8" Dia. X 24" Long Iron Pin With Metal Cap Marked: "CENTER + LS 1071", Unless Otherwise Noted
- △ Computed Point - No Monument Set
- () Denotes Deed or Prior Survey Record Data
- SN Denotes Prior Filed Survey Reference Number

Survey Narrative To Comply With Paragraph 209.250, Oregon Revised Statutes

Purpose: To survey and monument the adjusted property line between the lands described within Documents 05-72138 and 97-39877, Deed Records of Jackson County, and according to the Jackson County Planning Department File No. SUB 2006-00077.

Performed survey ties to monuments established by Survey Nos. 6881 and 2677. Established monuments to mark adjusted property line as shown.

Equipment Utilized In Survey: Nikon DTM 420 Electronic Total Station Theodolite and related equipment.

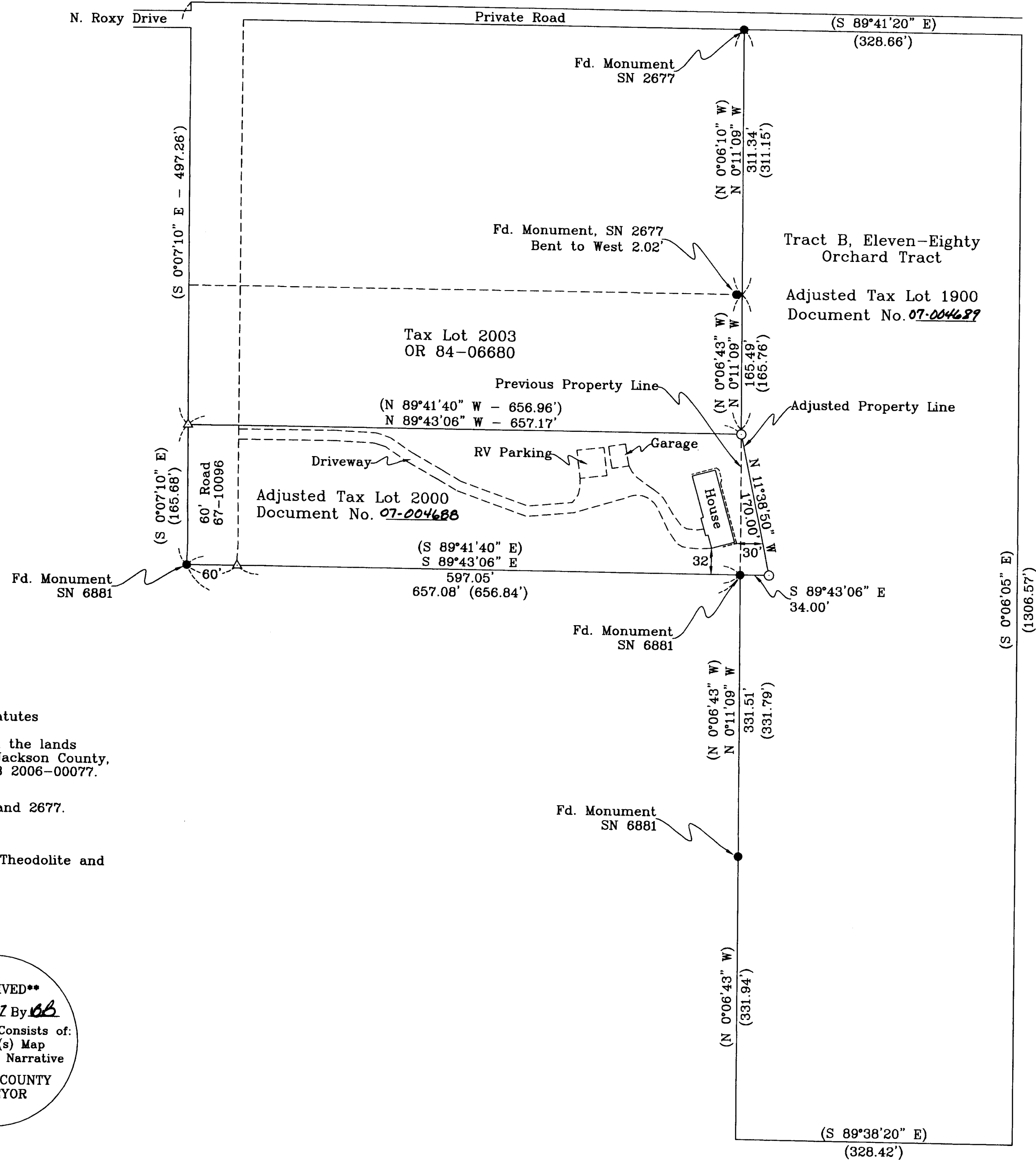

REGISTERED
PROFESSIONAL
LAND SURVEYOR
Harold L. Center
OREGON
JULY 30, 1976
HAROLD L. CENTER
1071
Renewal 12/31/07

SURVEYOR

HAROLD L. CENTER
2604 David Lane
Medford, OR 97504
Phone 541-535-6108
Oregon Certificate No. 1071
Certificate Renewal Date: 12/31/07

****RECEIVED****
Date 2-14-07 By BB
This Survey Consists of:
1 sheet(s) Map
2 page(s) Narrative
JACKSON COUNTY
SURVEYOR