

MAP of SURVEY

LOCATED IN:
 SE 1/4 of Section 10, T37S, R2W, W.M.
 City of Central Point
 Jackson County, Oregon
 for
 City of Central Point
 Public Works
 155 South Second Street
 Central Point, OR 97502

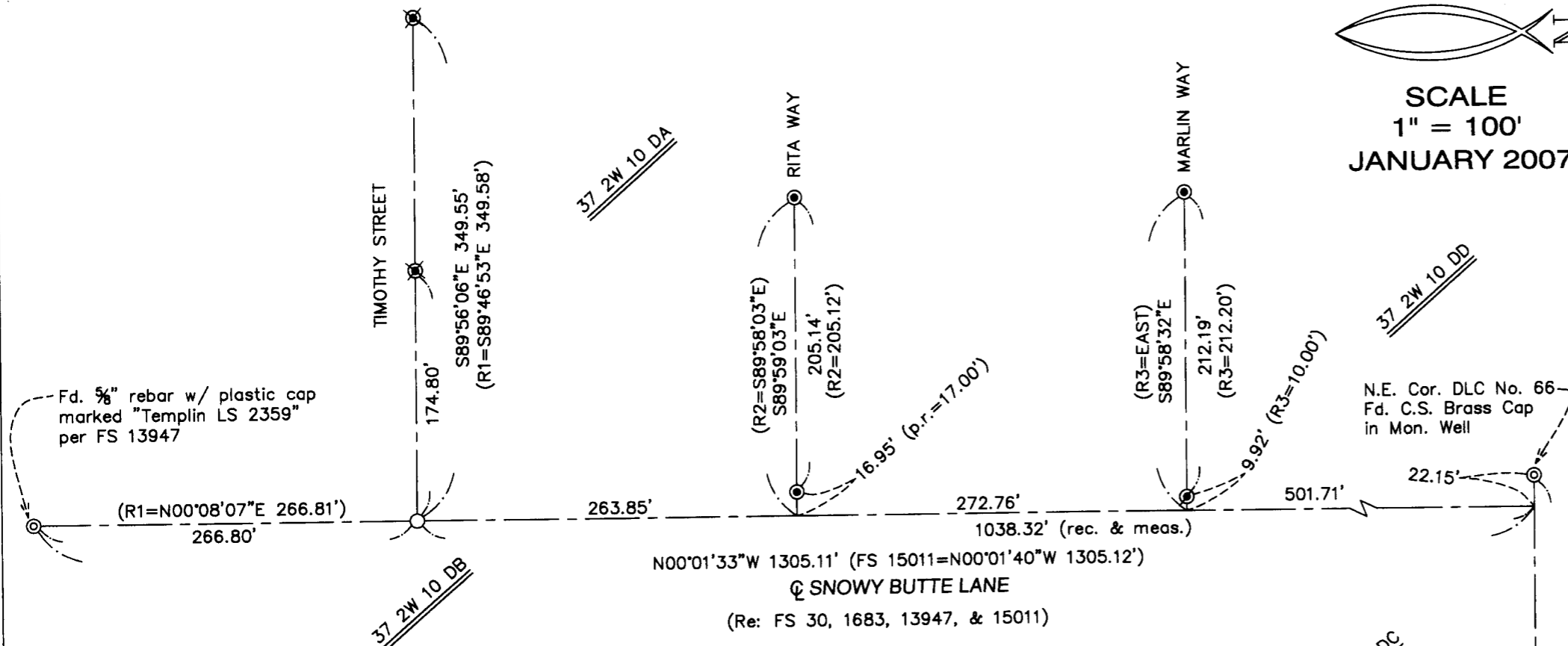

SCALE
 1" = 100'
 JANUARY 2007



Narrative

Purpose: To survey and monument the centerline of Snowy Butte Lane
 Procedure: Located control monuments as shown and set a monument at the centerline intersection of Snowy Butte Lane and Timothy Street as shown.
 Basis of Bearing: \angle of Beall Lane

Legend

- R1 = STONE CREEK No. 3, PHASE V
FS 12213
- R2 = SNOWY BUTTE MEADOWS, PHASE 2
FS 19035
- R3 = SAN IGNACIO PLACE, PHASE 1
FS 19084
- FS = FILED SURVEY W/ JACKSON COUNTY SURVEYOR
- = Set 5/8"x30" rebar w/ Alum. cap stamped "HARDEY ENG. & ASSOC."
- ⊙ = Fd. Brass tag marked "L.J. FRIAR & ASSOC." in lead plug set in concrete seam (SAN IGNACIO PLACE, PHASE 2)
- ⊙ = Fd. Alum. cap marked "L.J. FRIAR & ASSOC."
- ⊗ = Fd. 1-1/2" Brass Disc marked "LS 2189" (post monument per R1)

Survey By:

Hardey Engineering & Assoc., Inc.
 By: Richard L. Bath LS 1069
 P.O. Box 1625
 Medford, OR 97501-0124

* * RECEIVED * *

DATE 2-2-07 BY RB

This survey consists of:
1 sheet(s) Map
0 page(s) Narrative

JACKSON COUNTY
 SURVEYOR

Fd. Brass Disc.
 in concrete
 marked "LS 1913"

BRANDON STREET

REGISTERED
 PROFESSIONAL
 LAND SURVEYOR

Richard L. Bath

OREGON
 JULY 30, 1976
 RICHARD L. BATH
 No. 1069

RENEWS 12/31/07

Hardey Engineering & Associates, Inc.



P.O. BOX 1625
 MEDFORD, OREGON 97501-0063
 VOICE: 541-772-6880
 FAX: 541-772-9573
 EMAIL: info@hea-inc.com