

Survey Narrative To Comply With Paragraph 209.250, Oregon Revised Statutes:

Purpose: To survey and monument the adjusted property line as shown and according to City of Talent Planning Department File No. LLA-06-04. Utilized survey control established during SN 16657, determined building locations and established property line along approximate median line between structures.

Equipment Utilized In Survey: Nikon DTM 420 Electronic Total Station Theodolite and related equipment.

Approval John Adam Date 1/18/2007
 City of Talent, Oregon, Planning Dept. File No. LLA-06-04

PROPERTY LINE ADJUSTMENT
 FOR
 BRUCE KLEIN
 390 HEMLOCK LANE
 ASHLAND, OR 97520
 SITUATED IN
 NW1/4, SEC. 26, T.38S., R.1W., W.M.
 JACKSON COUNTY, OREGON
 DECEMBER 27, 2006

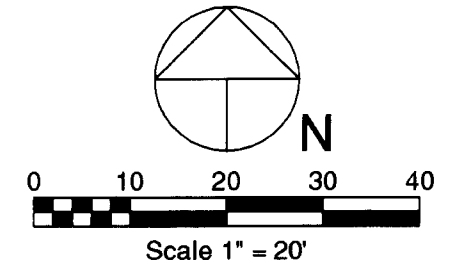

LEGEND

- Found Monument Per SN 16657
- ⦿ Found Monument - Monument Found Per SN 16657 - Destroyed by City Of Talent Construction. Replaced by W & H Pacific.
- Set 5/8" Dia. X 24" Long Iron Pin With Metal Cap Marked: "CENTER + LS 1071"
- △ Computed Point - No Monument Set
- () Denotes Deed or Prior Survey Record Data
- SN Denotes Prior Filed Survey Reference Number
- ④ Denotes Lot Numbers-Block J, City of Talent Town Plat
- - - Denotes Lot Lines - Block J, City of Talent Town Plat

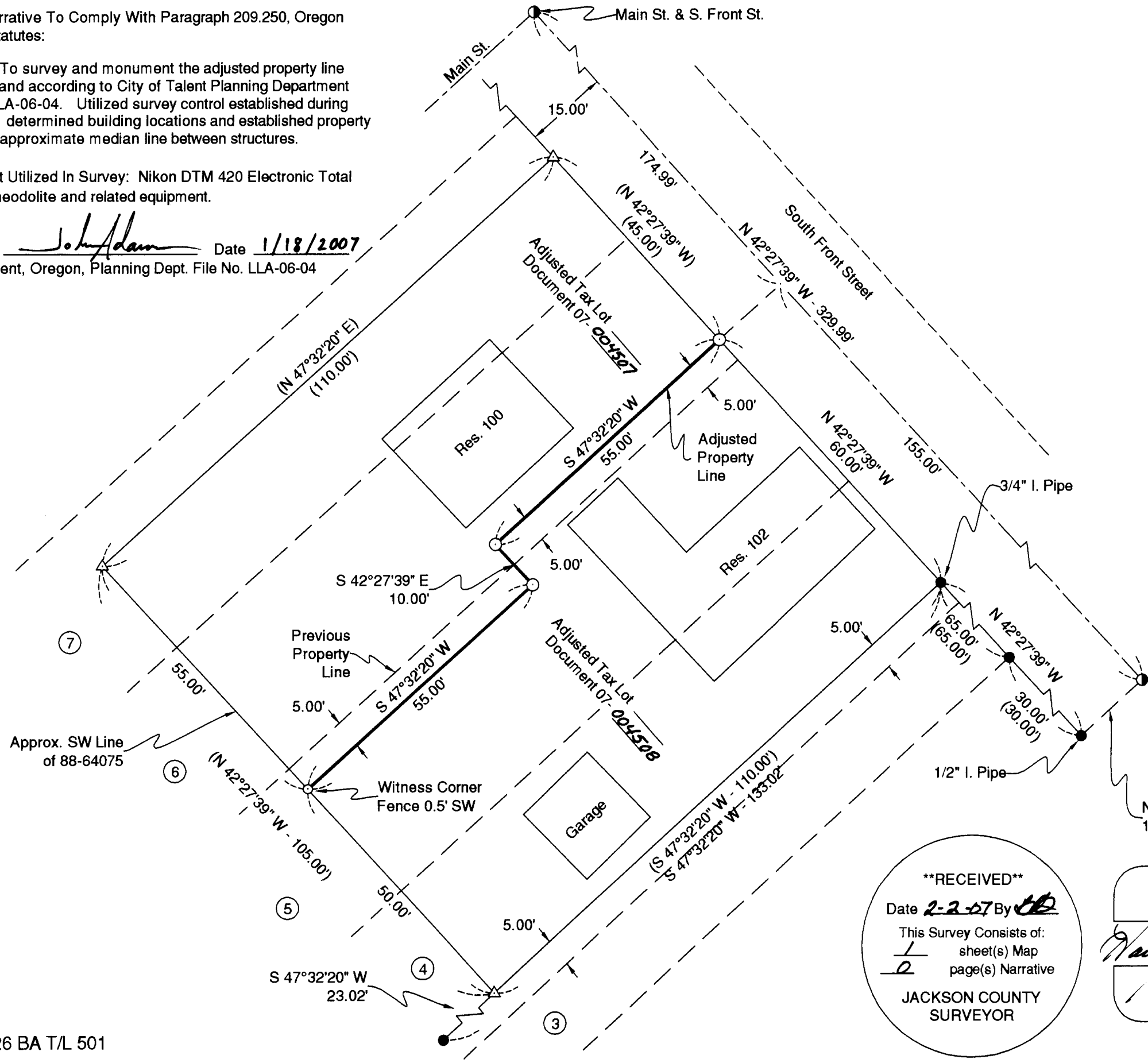

****RECEIVED****
 Date 2-2-07 By [Signature]
 This Survey Consists of:
1 sheet(s) Map
0 page(s) Narrative
 JACKSON COUNTY
 SURVEYOR

REGISTERED
 PROFESSIONAL
 LAND SURVEYOR
[Signature]
 OREGON
 JULY 30, 1976
 HAROLD L. CENTER
 1071
 Renewal 12/31/07

SURVEYOR
 HAROLD L. CENTER
 2604 David Lane
 Medford, OR 97504
 Phone 541-535-6108
 Oregon Certificate No. 1071
 Certificate Renewal Date: 12/31/07