

Survey For:
J.VERN SHANGLE
Located in Sec.25,
T.37S. R.1W., W.M.
By: Mark E. Boyden
June, 1962

See Recorded Survey No. 1421

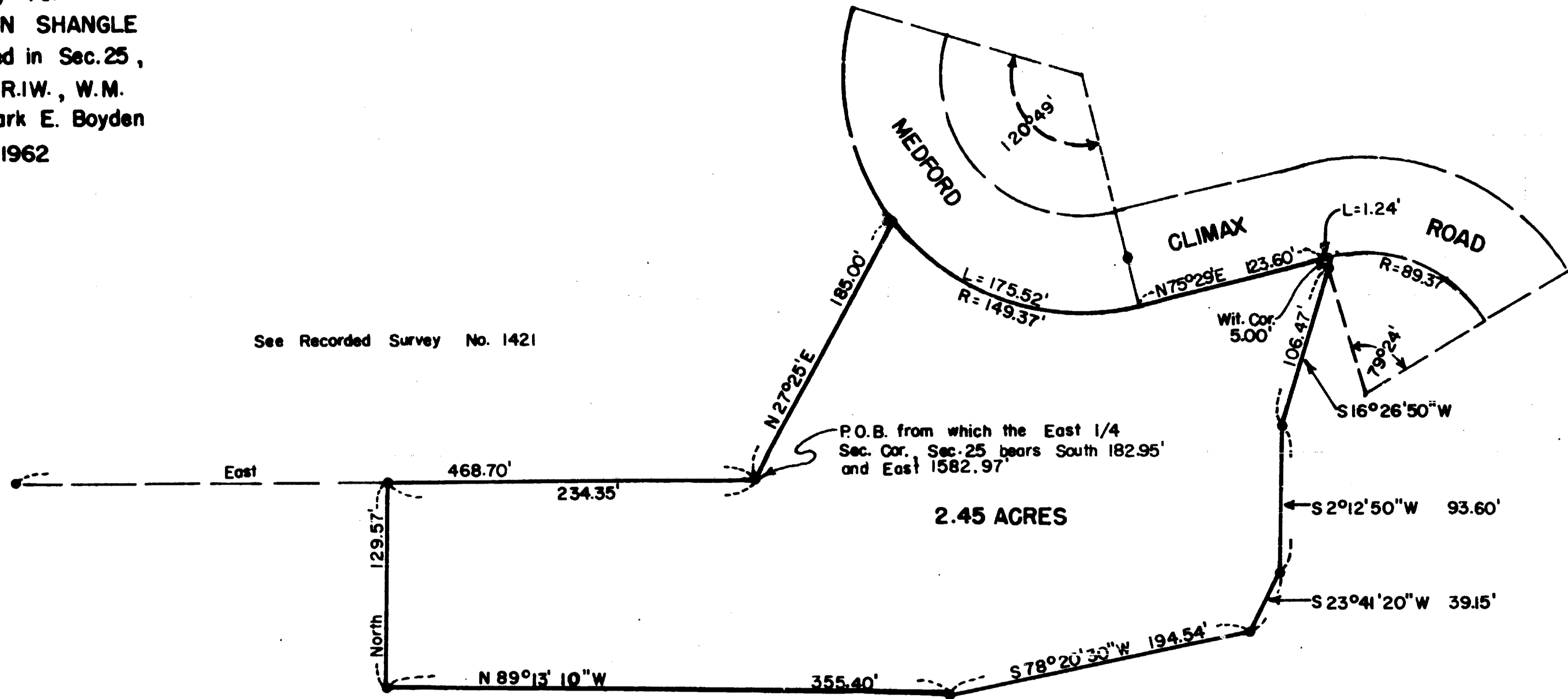

SCALE: 1" = 100'
• Set 5/8" Iron Pins
○ Fd. 5/8" Iron Pins

1950

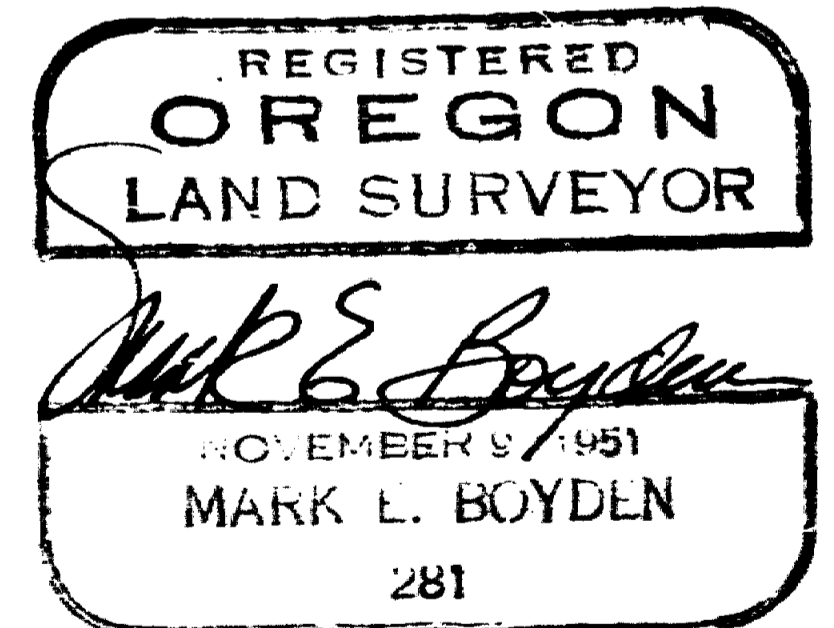

Survey No. 1950

SURVEY NARRATIVE TO COMPLY WITH O.R.S. 209.250

FOR: J. Verne Shangle
1445 Kings Highway
Medford, Oregon

LOCATION: Northeast Quarter of Section 25, Township 37 South,
Range 1 West, Willamette Meridian.

PURPOSE: To monument and describe a tract adjacent to that
5.00 acre tract monumented on Recorded Survey No. 1421.

PROCEDURE:

From the road P.I.s previously found on Recorded Survey
No. 1421, projected the road centerline Southerly and Easterly
according to the road location data shown on map No. M-5-1 in
the County Engineer's office, for road control of this survey.

Then traversed the subject parcel, closing on the monu-
ments previously set on Recorded Survey No. 1421, setting
5/8" iron pins for line and corner control as shown.

July 1962

