

19499

### 2001 SISKIYOU SUBDIVISION EXHIBIT TO POST MONUMENTATION

PREPARED FOR:  
ROGUE VALLEY C.D.C.  
PO BOX 1733  
328 S. CENTRAL AVE. SUITE  
203 MEDFORD, OR 97501

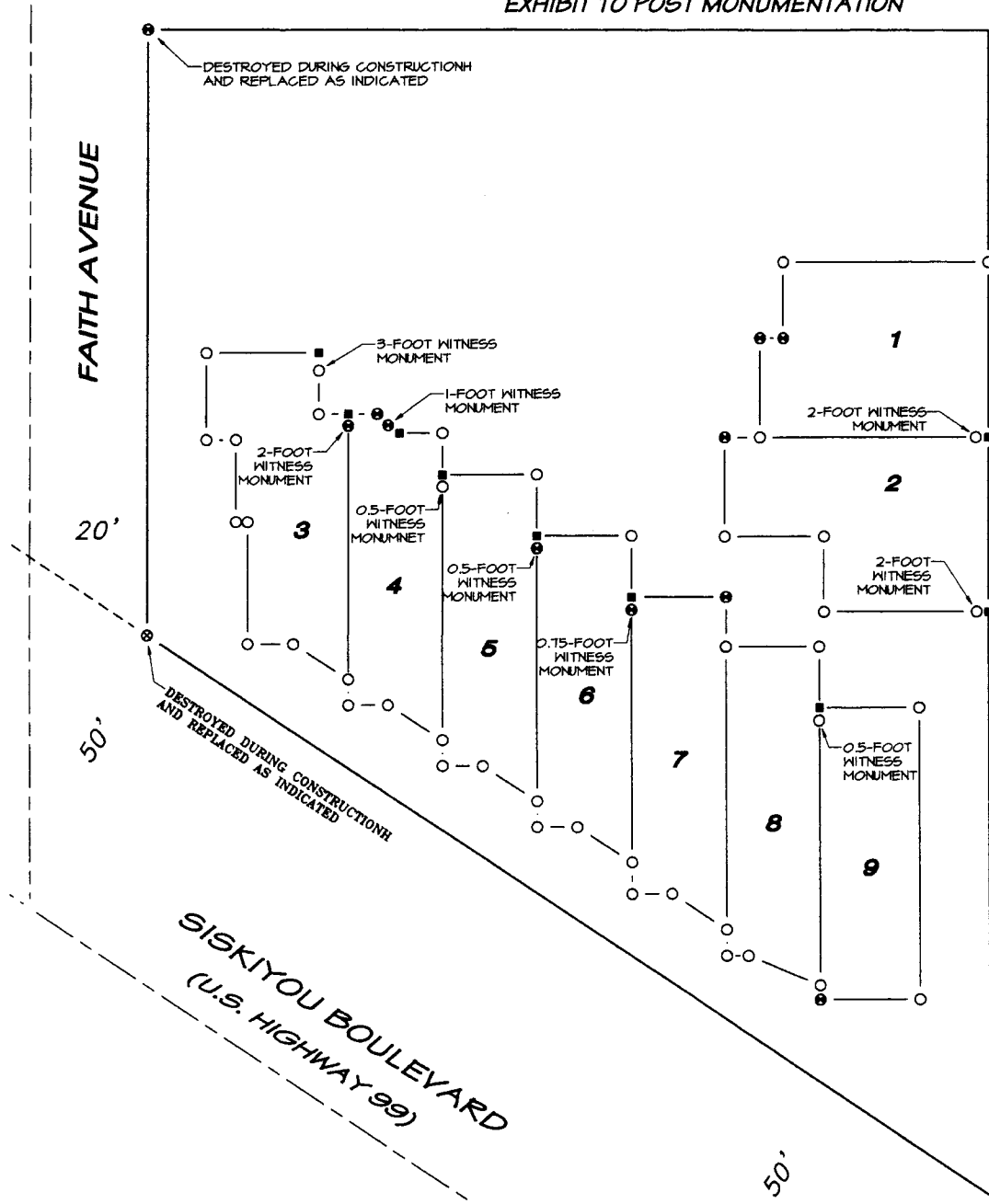

#### LEGEND

- Indicates a 5/8-inch diameter iron pin, 24 inches in length, with an orange plastic cap marked "NEATHAMER LS 56545"
- ⊕ Indicates a set 5/8-inch diameter iron pin, 30 inches in length, with an orange plastic cap marked "NEATHAMER LS 56545".
- Indicates a set .38-caliber shell casing with brass tag marked "NEATHAMER LS56545" set at or just below the surface.
- Indicates a computed position, nothing found or set.

**RECEIVED**  
 Date 2-1-07 By RB  
 This survey consists of  
2 sheet(s) Map  
2 page(s) Narrative  
**JACKSON COUNTY  
 SURVEYOR**

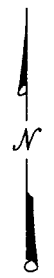

REDUCED SCALE

REGISTERED  
 PROFESSIONAL  
 LAND SURVEYOR

Carl E. Neathamer

OREGON  
 JULY 9, 2001  
 CAEL E. NEATHAMER  
 56545

Renewal Date 12/31/08

PREPARED BY: Neathamer Surveying, Inc.  
 3126 State Street, Suite 200  
 P.O. Box 1584  
 Medford, Oregon 97501-0120  
 Phone (541) 732-2869  
 FAX (541) 732-1382

DATE: January 17, 2008 PROJECT NUMBER: 04108



I, Kathleen S. Beckett, County Clerk for Jackson County, Oregon, certify that the instrument identified herein was recorded in the Clerk records.  
 Kathleen S. Beckett - County Clerk

**Neathamer Surveying, Inc.**  
 3132 State Street, Suite 110  
 P.O. Box 1584, Medford, Oregon 97501-0120  
 Phone (541) 732-2869 Fax (541) 732-1382

19499

**AFFIDAVIT OF MONUMENTATION FOR DEFERRED MONUMENTS**  
 Pursuant to O.R.R. 92070

KNOWN ALL MEN BY THESE PRESENTS, that I Cael E. Neathamer, Registered Professional Land Surveyor of Oregon Number 56545, do hereby affirm that I Have established with the proper monuments the subdivision corners shown as deferred on the Official Plat of 2001 SISKIYOU SUBDIVISION (A Planned Unit Development) as recorded in Volume 31 of Plats at Page 47 of the Records Jackson County, Oregon and filed as Survey Number 18889 in the office Jackson County Surveyor. Exceptions to the types of monuments set are shown on the attached map. Some exterior boundary corners had been destroyed since the time the plat was officially recorded so these monuments were replaced during the time of post monumentation, also shown on the attached map.



*Cael E. Neathamer*

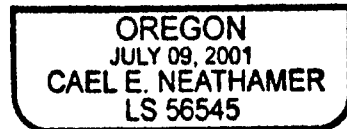

RENEWAL: DEC. 31, 2008

STATE OF OREGON )  
 ) ss  
 COUNTY OF JACKSON )

Signed before me this 17 day of January, 2007.

*Log Miles*

Notary Public for Oregon



Approved: *Jan Wilson*  
 Ashland City Surveyor

1/19/07  
 Date

Examined and approved this 20<sup>th</sup> day of January, 2007.

*Robert Roberts*  
 Jackson County Surveyor

