

SURVEY BY:
 CARL & SALLY OST
 P.O. BOX 879
 JACKSONVILLE, OR 97530

SURVEY BY:
 L.J. FRIAR & ASSOCIATES, P.C.
 CONSULTING LAND SURVEYORS
 816 WEST EIGHTH STREET
 MEDFORD, OREGON 97501
 PHONE: (541) 772-2782
 EMAIL: ljfriar@charter.net

MAP OF SURVEY

PROPERTY LINE ADJUSTMENT

In Lots 5, 6 & 7, Block 63 of POOL & KLIPPEL ADDITION
 & located in the N.E. 1/4 of Sec. 32, T.37S., R.2W., W.M.
 City of Jacksonville Jackson County, Oregon

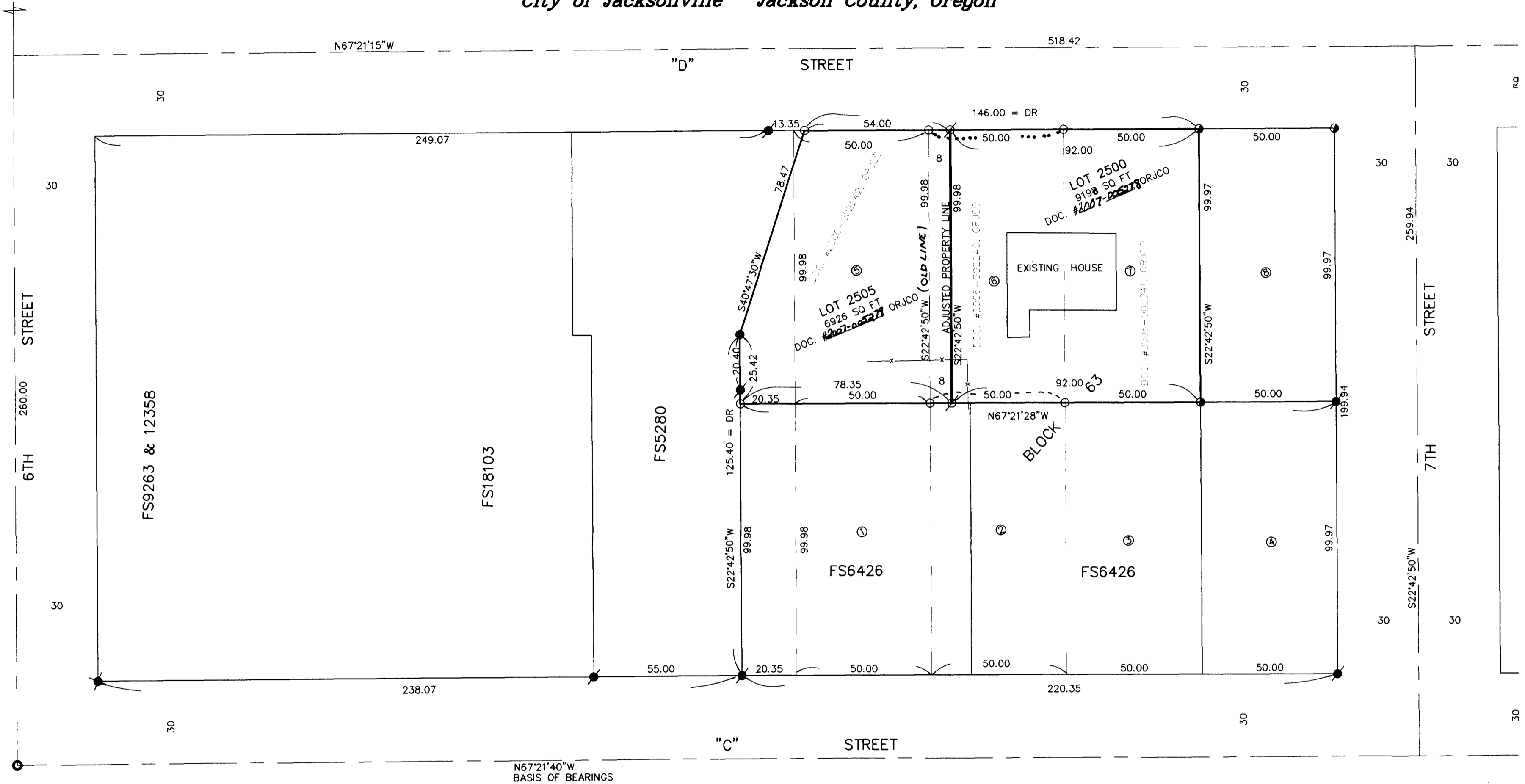

LEGEND:

- = FD. 5/8" IRON PIN FOR CENTERLINE INTERSECTION.
- = FD. 3/4" IRON PIPE. SEE FS5280.
- ⊙ = FD. 5/8" IRON PIN W/ PLASTIC CAP MKD. BURRELL RLS638 PER FS5280 OR 6426.
- ⊗ = FD. 5/8" IRON PIN PER FS9263.
- ⊙ = FD. 5/8" IRON PIN W/ PLASTIC CAP MKD. LS2883 PER FS19293.
- = FD. 5/8" IRON PIN W/ PLASTIC CAP MKD. L.J. FRIAR & ASSOC. PER FS19161.
- ∅ = SET 5/8" X 30" IRON PIN W/ PLASTIC CAP MKD. L.J. FRIAR & ASSOC.

ORJCO = OFFICIAL RECORDS OF JACKSON COUNTY, OREGON.
 () = RECORD DATA AS SHOWN.
 DR = DEED RECORD DATA.
 FS = FILED SURVEY #.
 -X- = FENCE LINE.

BASIS OF BEARINGS:

SURVEY NO. 6426 AS SHOWN HEREON.

UNIT OF MEASUREMENT = FEET DATE: JANUARY 19, 2007 SCALE: 1" = 30'

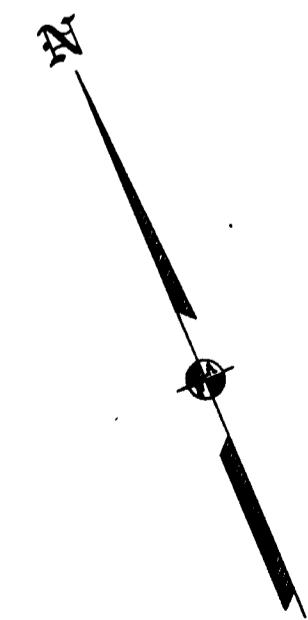

CITY OF JACKSONVILLE PLANNING APPROVAL:

BY: Shiller DATE: 1/29/07

REGISTERED
 PROFESSIONAL
 LAND SURVEYOR

James E. Hibbs
 OREGON
 JULY 17, 1986
 JAMES E. HIBBS
 2234
 EXPIRES 6-30-07

SURVEY NARRATIVE TO COMPLY WITH O.R.S. 209.250

PURPOSE: TO SURVEY AND MONUMENT THE CORNERS OF TWO ADJUSTED TRACTS CREATED THROUGH A PROPERTY LINE ADJUSTMENT.

PROCEDURE: FROM CONTROL ESTABLISHED BY THIS OFFICE DURING FS19161, COMPUTED THE POSITION OF THE ADJUSTED PROERPTY CORNERS AND SET MONUMENTS AS SHOWN HEREON.

*** RECEIVED ***
 DATE 1-31-07 BY LS
 This survey consists of:
1 sheet(s) Map
0 page(s) Narrative
 JACKSON COUNTY
 SURVEYOR