

PLAT OF SURVEY
 LOCATED IN
 SW 1/4, SEC. 22, T. 36 S., R. 4 W., W.M.
 JACKSON COUNTY, OREGON
 JANUARY 12, 2007

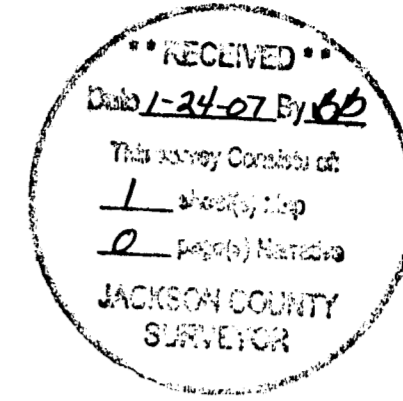

REGISTERED
 PROFESSIONAL
 LAND SURVEYOR

Raymond Wytcherley

OREGON
 JULY 25, 1995
 RAYMOND W. WYTCHERLEY
 2724

EXPIRES JUNE 30, 2008

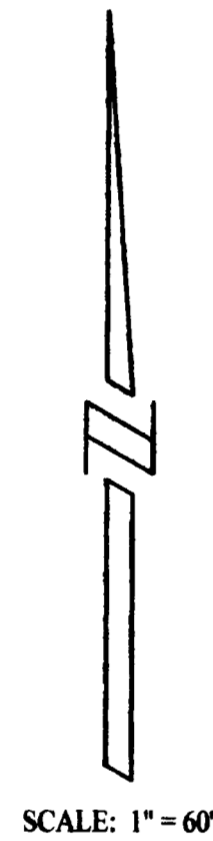
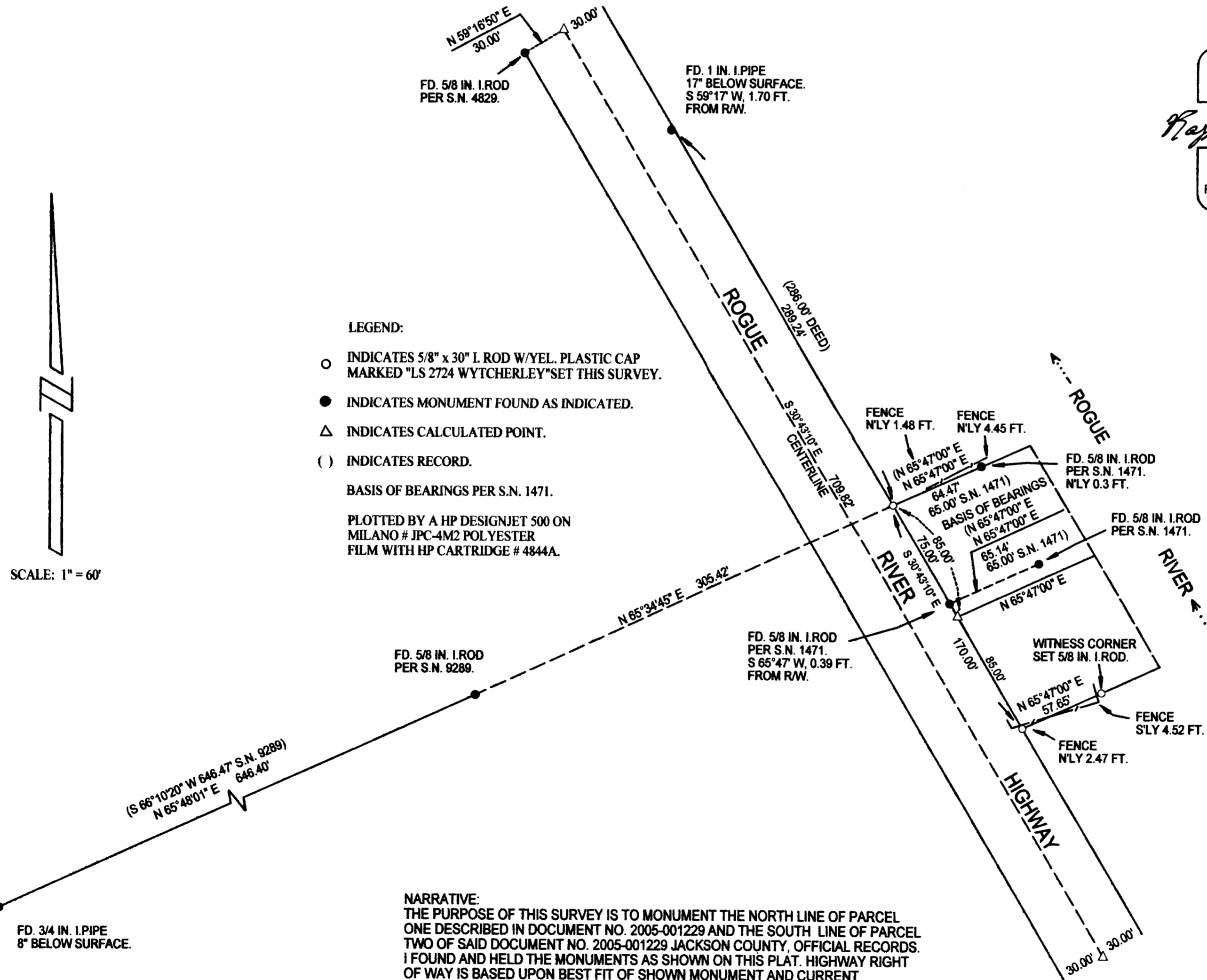

LEGEND:

- INDICATES 5/8" x 30" I. ROD W/YEL. PLASTIC CAP MARKED "LS 2724 WYTCHERLEY" SET THIS SURVEY.
- INDICATES MONUMENT FOUND AS INDICATED.
- △ INDICATES CALCULATED POINT.
- () INDICATES RECORD.

BASIS OF BEARINGS PER S.N. 1471.

PLOTTED BY A HP DESIGNJET 500 ON MILANO # IPC-4M2 POLYESTER FILM WITH HP CARTRIDGE # 4844A.

NARRATIVE:
 THE PURPOSE OF THIS SURVEY IS TO MONUMENT THE NORTH LINE OF PARCEL ONE DESCRIBED IN DOCUMENT NO. 2005-001229 AND THE SOUTH LINE OF PARCEL TWO OF SAID DOCUMENT NO. 2005-001229 JACKSON COUNTY, OFFICIAL RECORDS. I FOUND AND HELD THE MONUMENTS AS SHOWN ON THIS PLAT. HIGHWAY RIGHT OF WAY IS BASED UPON BEST FIT OF SHOWN MONUMENT AND CURRENT CONSTRUCTED CENTERLINE OF HIGHWAY AND IS SUBJECT TO CHANGE BY THE OREGON DEPARTMENT OF TRANSPORTATION. THIS SURVEY WAS PERFORMED WITH A NIKON DTM-520 TOTAL STATION, USING A FULL SET OF DIRECTIONAL ANGLES.

SURVEYED FOR:
 JAMES BRUNTON
 4948 ROGUE RIVER HWY.
 GOLD HILL, 97525

SURVEYED BY:
 RAYMOND WYTCHERLEY
 WYTCHERLEY SURVEYING
 P.O. BOX 888
 GLENDALE, OR 97442
 541-832-3286
 541-660-2648