

6561

Survey of:  
Lots 2 & 3  
and the Northeasterly Half  
of Lots 5 & 6 in Block 1  
ORIGINAL TOWN of PHOENIX, OREGON  
For: PAUL MASON  
By: Mark E. Boyden  
June, 1962

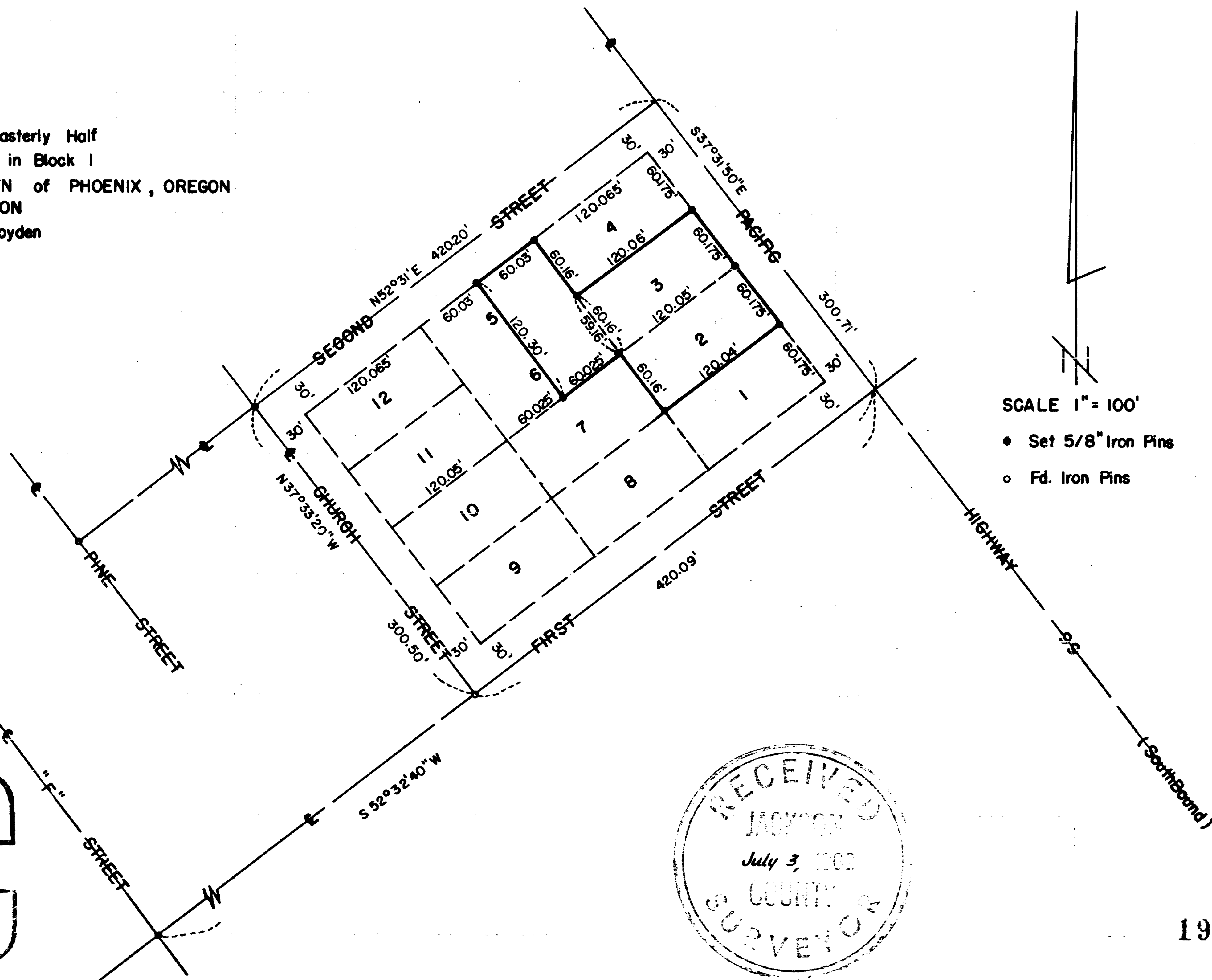

REGISTERED  
OREGON  
LAND SURVEYOR

*Mark E. Boyden*

NOVEMBER 9, 1951  
MARK E. BOYDEN  
281

RECEIVED  
JACKSON  
July 3, 1962  
COUNTY  
SURVEYOR

1943

1949

Survey No. \_\_\_\_\_

SURVEY NARRATIVE TO COMPLY WITH O.R.S. 209.250

FOR: Paul Mason  
1529 West Main St.  
Medford, Oregon

PURPOSE: To monument Lots 2, 3 and the Northeasterly half of  
Lots 5 and 6 in Block 1 of the Original Town of  
Phoenix, Oregon.

PROCEDURE: Found old iron pins at the street centerline inter-  
sections as shown. In that the Southerly corner of Water Lot #1  
as established on Recorded Survey No. 317 has been destroyed by  
street construction, I re-establish the centerline intersection  
of First Street and Highway 99 and the centerline of the Highway  
from the controls, distance and intersection angle from said  
Recorded Survey No. 317.

Set 5/8" iron pins at all property or witness corners  
as shown.

Meridian was based on the bearings established on  
HACIENDA PARK, EXT. NO. 1.

July 1962

