

MAP OF SURVEY
 FOR
PROPERTY LINE ADJUSTMENT
 FILE NO. SUB 2004-00116
 LOCATED IN
SOUTHEAST QUARTER OF SECTION 32
 AND
SOUTH HALF OF SECTION 33,
TOWNSHIP 36 SOUTH, RANGE 2 WEST,
WILLAMETTE MERIDIAN
JACKSON COUNTY, OREGON

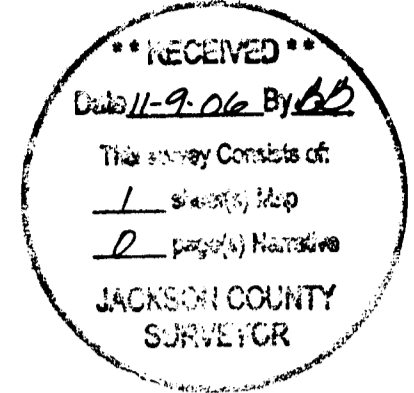

FOR
J.C. AND CAROLYN WINGFIELD
 BY
SMITH SURVEYING
LLOYD R. "BUTCH" SMITH
7050 HIGHWAY 140
EAGLE POINT, OREGON 97524
(541) 826-2509
 SEPTEMBER 22, 2006

LEGEND

- FOUND 5/8" IRON REBAR PER F.S. 4037.
- FOUND 5/8" IRON REBAR PER F.S. 3374, UNLESS NOTED OTHERWISE.
- ⊕ FOUND BRASS CAP JACKSON COUNTY SURVEYOR.
- SET 5/8"x30" IRON REBAR WITH PLASTIC CAP STAMPED "L.S. 2011".
- x- BARBED WIRE FENCE.
- F.S. FILED SURVEY, JACKSON COUNTY SURVEYOR'S OFFICE.
- (.....) RECORD DATA.

APPROVAL

Nov 9, 2006
 DATE *[Signature]*
 JACKSON COUNTY PLANNING DIVISION

PURPOSE: TO ADJUST PROPERTY LINES AS REQUESTED BY CLIENT.

PROCEDURE: EASTERLY BOUNDARY OF D.L.C. NO. 62 AND THE CENTERLINE OF SEVEN OAKS ROAD WERE HELD FOR CONTROLLING THE EAST AND WEST BOUNDARIES. THE NORTH AND SOUTH BOUNDARIES WERE PER DEED RECORD.

NOTE: THIS MAP SUPERCEDES FILED SURVEY No. 19055. THE ONLY DIFFERENCE IS A CORRECTION IN LOCATION AND REMONUMENTING THE SOUTH BOUNDARY OF T.L. 2100 AS SHOWN HEREON, AND NEW DOCUMENT RECORDING NUMBERS FOR BOTH TAX LOTS.

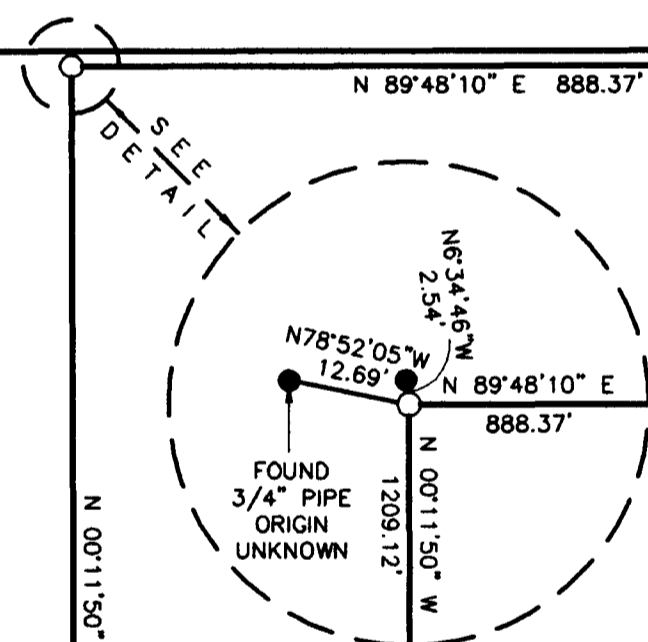
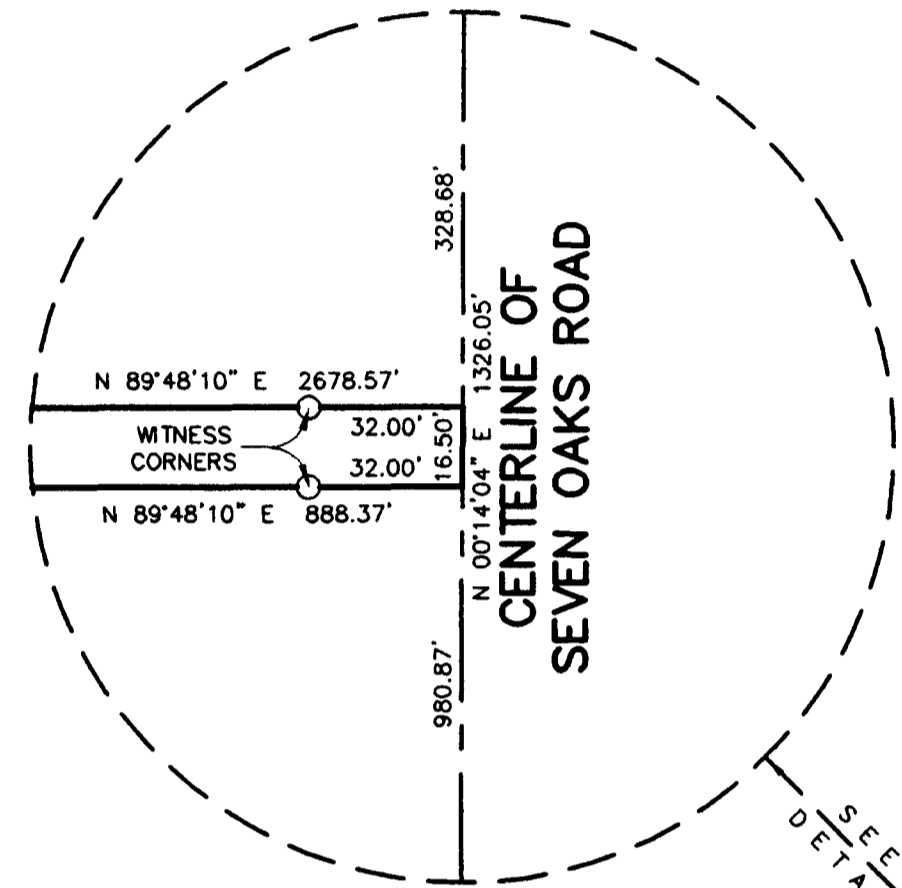
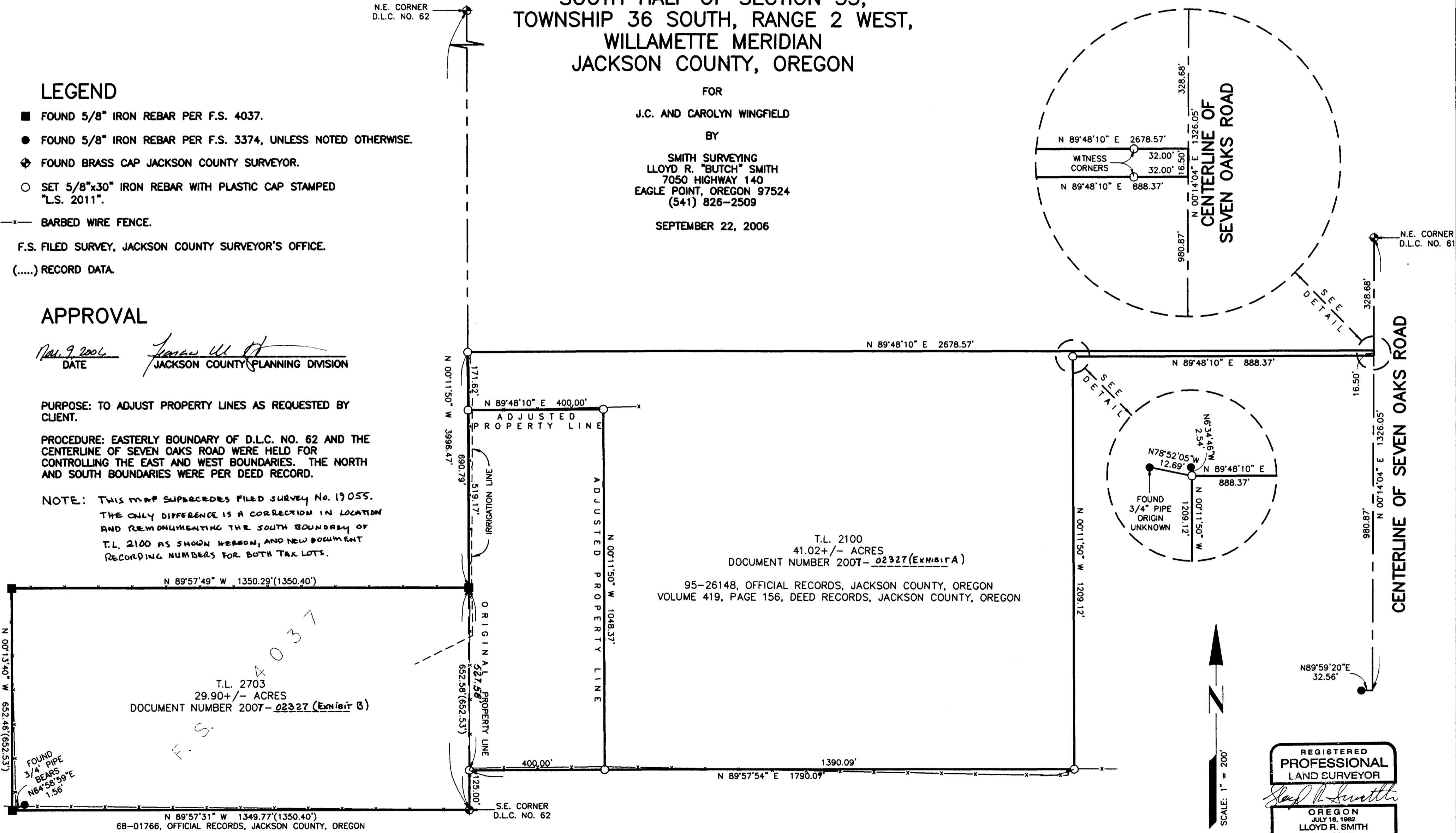

T.L. 2100
 41.02+/- ACRES
 DOCUMENT NUMBER 2007-02327 (EXHIBIT A)
 95-26148, OFFICIAL RECORDS, JACKSON COUNTY, OREGON
 VOLUME 419, PAGE 156, DEED RECORDS, JACKSON COUNTY, OREGON

T.L. 2703
 29.90+/- ACRES
 DOCUMENT NUMBER 2007-02327 (EXHIBIT B)

