

RAPP ROAD

TALENT AVENUE - ROGUE VALLEY HIGHWAY
LOCATED IN THE N.E. 1/4 OF SEC. 26, T. 38 S., R. 1 W., W.M.
CITY OF TALENT, JACKSON COUNTY, OREGON

SURVEY NARRATIVE TO COMPLY WITH O.R.S. 209.250

SURVEY FOR: JACKSON COUNTY ROADS AND PARKS
200 ANTELOPE ROAD
WHITE CITY, OR. 97503

PURPOSE OF SURVEY: TO MONUMENT A PORTION OF ROAD RIGHT OF WAY PURCHASED BY JACKSON COUNTY AND TRANSFERRED TO THE CITY OF TALENT, OREGON BY COUNTY COMMISSIONERS BOARD ORDER # 279-03 (COMMISSIONERS JOURNAL VOL. 205, PAGES 747-752). THE ADDITIONAL RIGHT OF WAY WAS ACQUIRED TO FACILITATE A ROAD WIDENING / RECONSTRUCTION PROJECT.

PROCEDURE: UTILIZING FOUND MONUMENTS SET ON SURVEYS 1425 AND 5095 THE RIGHT OF WAY CENTERLINE WAS ESTABLISHED. MONUMENTS WERE THEN SET ON THE NEW RIGHT OF WAY LINE AS SHOWN.

BASIS OF BEARINGS: THE RIGHT OF WAY CENTERLINE OF RAPP ROAD AS SHOWN ON RECORDED SURVEY NUMBER 6398-A.

DATE: JANUARY 11, 2007

LEGEND

- FOUND SURVEY MONUMENT AS NOTED
- SET 5/8" I. PIN WITH A YELLOW PLASTIC CAP MARKED "JACKSON CO. ROADS & PKS"

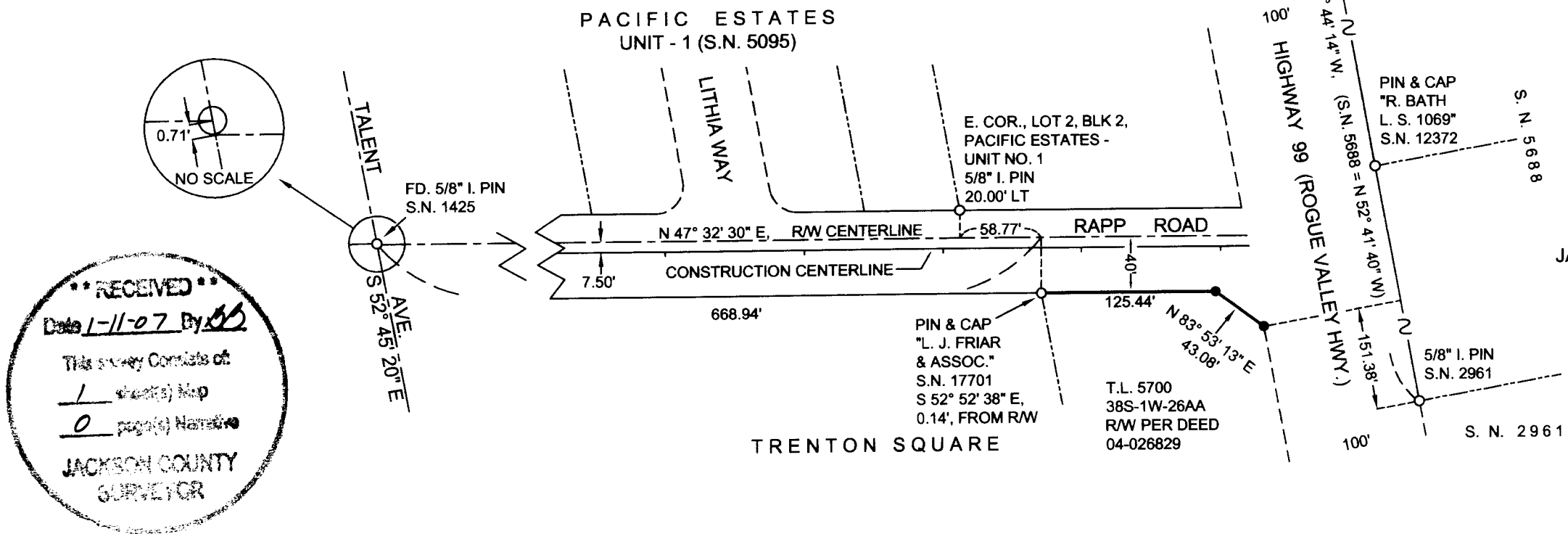
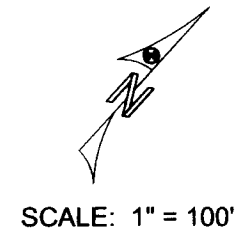

JACKSON COUNTY ROADS AND PARKS SERVICES
200 ANTELOPE ROAD
WHITE CITY, OREGON 97503

REGISTERED
PROFESSIONAL
LAND SURVEYOR

James P. Dickerson

OREGON
JANUARY 17, 1995
JAMES P. DICKERSON
2691

EXP. 12-31-07

****RECEIVED****
Date 1-11-07 By JD
This survey consists of:
1 sheet(s) Map
0 page(s) Narrative
JACKSON COUNTY
SURVEYOR

T.L. 5700
38S-1W-26AA