

# Map of SURVEY

located in

## the Northeast One/Quarter of Section 31 Township 39 South of Range 2 East of the Willamette Base and Meridian

### JACKSON COUNTY OREGON

*Al Gray*  
1015 MaryJane Avenue  
Ashland, Oregon 97520

&  
Denise Von Mosher  
6400 Highway 66  
Ashland, Oregon 97520

*Boyle*  
Tax Lot 410  
Document No.81-13494 ORJCo

*Stewart*  
Tax Lot 411  
Document No.91-19934 ORJCo  
5 acres

*Von Mosher*  
Tax Lot 406  
Document No.89-16705 ORJCo

## Narrative of Survey

Purpose: to establish property corners

Procedure: a previously established control network was utilized to accomplish this survey RIP George

## Legend

● = found: 5/8 inch iron rod with a plastic cap marked: "LS 638" as per f.s.4940

○ = set: 1 inch by 36 inch iron pipe with a plastic yellow plug marked: "STEWART LS2057" 6" below ground surface

△ = nothing found nor set

f.s. = filed survey found in the Jackson County Surveyor's Office  
ORJCo = Official Records of Jackson County Oregon

## SURVEYOR

**Martin C. Stewart**  
P.O. Box 215  
Gasquet, California 95543  
SCALE: 1" = 100 feet  
BASIS OF BEARING:

March 21, 2006

541-488-2831  
f.s. 4940

REGISTERED PROFESSIONAL LAND SURVEYOR

*Martin C. Stewart*

OREGON MARTIN C. STEWART

Surveyor's Registration  
Renewal Date is June 30, 2006

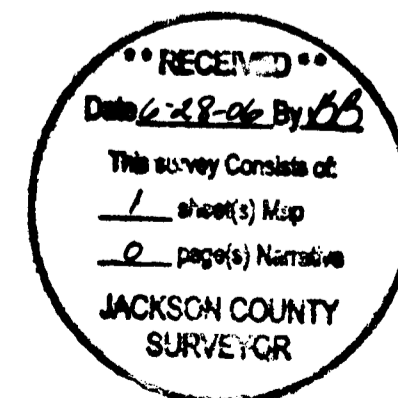
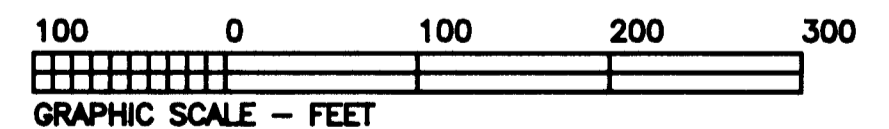

file: 92e32-2.crd & 92e31-3.pl1  
Job: pour moi avec La Maries Tres et C'est finis

sheet One of One

West Boundary Line Donation Land Claim No.45

