

Dauenhauer Ranch

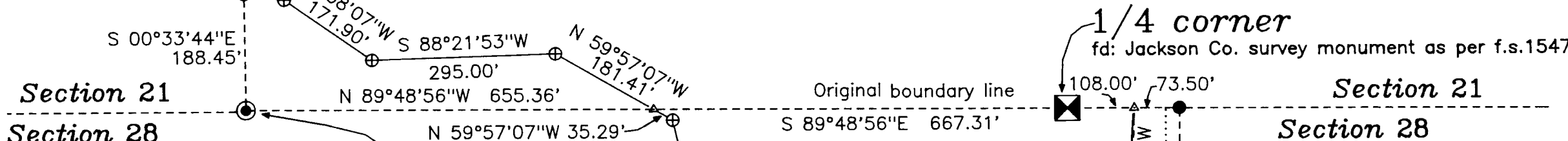

(No APPLICATION TO COUNTY FOR PLA HAS BEEN RECEIVED)
JACKSON COUNTY PLANNING DEPARTMENT DATE RECEIVED
File: *ARR C.S.*

Examined this _____ day of _____, 20____.
(NOT APPLICABLE) *ARR C.S.*
Jackson County Surveyor

Dauenhauer Ranch
Joe G. Dauenhauer Jr. et al
Tax Lot 100
Document No.75-17706
Official Records of Jackson Co.

Narrative of Survey

purpose: To monument a property line adjustment
procedure: a previously established survey network was utilized to survey the adjusted property lines. due to the extremely rocky conditions 1/2 inch iron rods were the only recourse.

Legend

- = found: 5/8" iron rod with a plastic yellow cap marked: "STEWART LS2057"
- ⊕ = set: 1/2 by 24 inch iron rod with a red plastic cap marked: "STEWART LS 2057"
- = set: 1 by 36 inch iron pipe with a yellow plastic plug marked: "STEWART LS 2057"
- △ = nothing found nor set
- X-X- fence line woven and barb wire
- f.s. = filed survey found in the JACKSON COUNTY SURVEYOR'S OFFICE

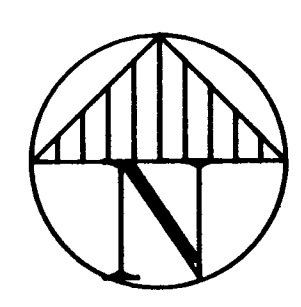
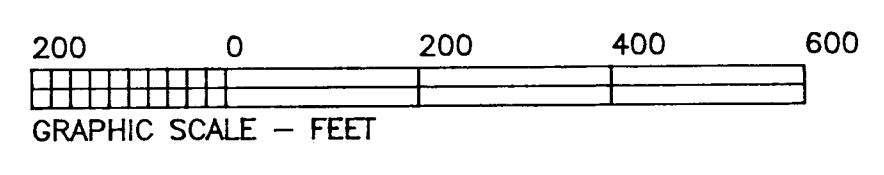
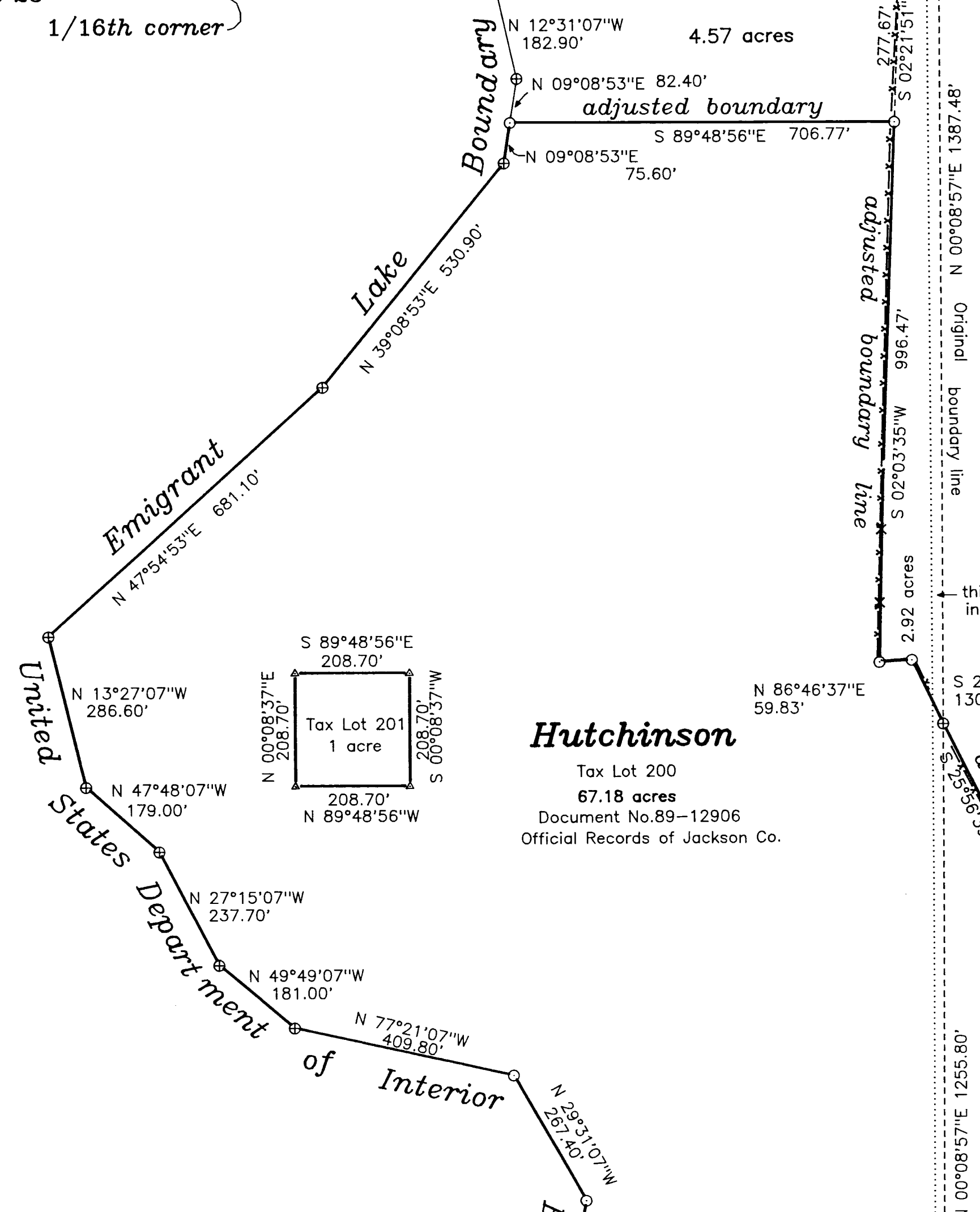

REGISTERED PROFESSIONAL LAND SURVEYOR
Martin C. Stewart
OREGON
MARTIN C. STEWART
227

Surveyor's Registration
Renewal Date is June 30, 2006

SURVEYOR

Martin C. Stewart
6370 Highway 66
Ashland, Oregon 97520
SCALE: 1" = 200 feet
BASIS OF BEARING:

February 2, 2006
541-488-2831
filed survey No. 15470

Miller
Tax Lot 700
MAP of
SURVEY
located in:
**Northeast 1/4, Northwest 1/4 and the Southwest 1/4 of Section 28
Township 39 South of Range 2 East
of the WILLAMETTE BASE and MERIDIAN
Jackson County Oregon**
for
Hutchinson and Offenbacher
2121 Old Greensprings Highway
Ashland, Oregon 97520

file: 92e28-1.crd & 92e28-2.pl
job: alpha & omega