

MAP OF SURVEY
 FOR
 MARK R. AND BRENDA S. HALL
 1917 QUEENS BRANCH ROAD
 ROGUE RIVER, OR 97537
 SITUATED IN
 NE1/4, SECTION 17, T.35S., R.4W., W.M.
 JACKSON COUNTY, OREGON
 DECEMBER 20, 2006

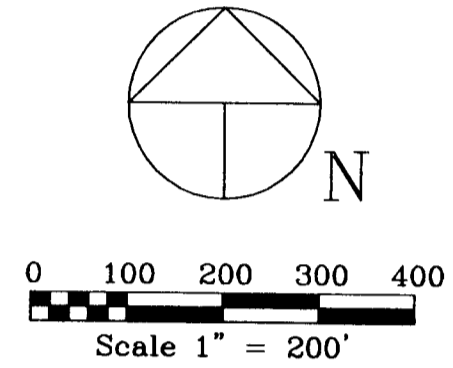
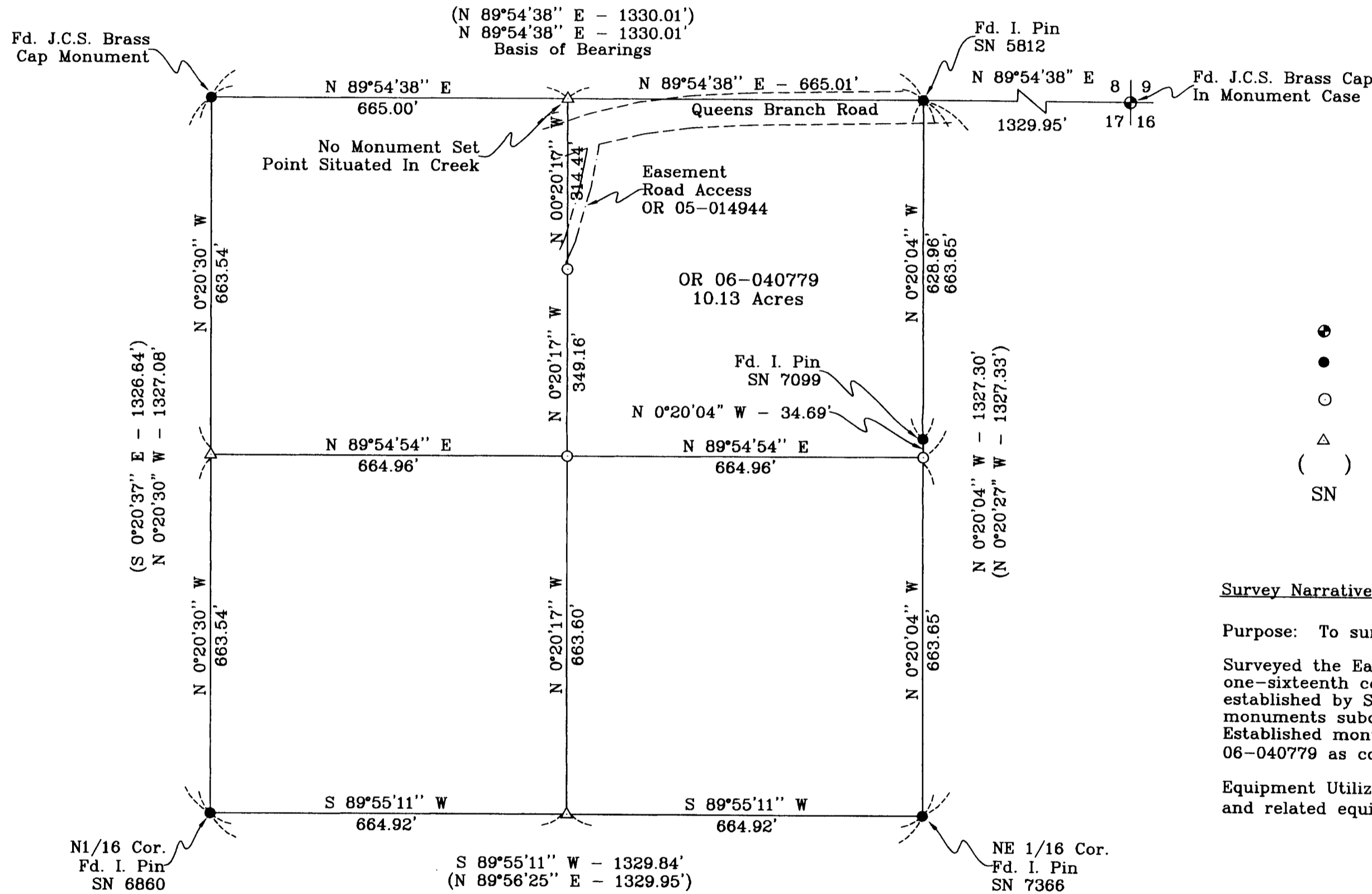

LEGEND

- Found Jackson County Surveyor Brass Disk Monument
- Found Monument As Noted
- Set 5/8" Dia. X 24" Long Iron Pin With Metal Cap Marked: "CENTER + LS 1071", Unless Otherwise Noted
- △ Computed Point - No Monument Set
- () Denotes Deed or Prior Survey Record Data
- SN Denotes Prior Filed Survey Reference Number

Survey Narrative To Comply With Paragraph 209.250, Oregon Revised Statutes

Purpose: To survey and monument the lands described within Document 06-040779.

Surveyed the East half of the North line of Section 17 to verify position of East one-sixteenth corner, Recovered and verified the position of corner monuments established by Survey Nos. 5812, 6860, 7099 and 7366. Utilizing the recovered monuments subdivided the Northwest one-quarter of the Northwest one-quarter. Established monuments as shown. No monument was set at Northwest corner of 06-040779 as corner point is situated in creek channel.

Equipment Utilized In Survey: Nikon DTM 420 Electronic Total Station Theodolite and related equipment.

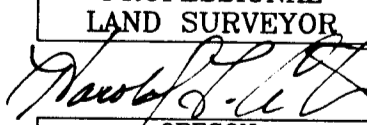
REGISTERED
 PROFESSIONAL
 LAND SURVEYOR

 OREGON
 JULY 30, 1976
 HAROLD L. CENTER
 1071
 Renewal 12/31/07

SURVEYOR
 HAROLD L. CENTER
 2604 David Lane
 Medford, OR 97504
 Phone 541-535-6108
 Oregon Certificate No. 1071
 Certificate Renewal Date: 12/31/07

RECEIVED
 Date 1-8-07 By *BB*
 This Survey Consists of:
 1 sheet(s) Map
 0 page(s) Narrative
 JACKSON COUNTY
 SURVEYOR