

SURVEY FOR:
Douglas & Paula Bwy
150 Kapaa Street
Kailua, HI. 96734

LOCATION:
N.E. 1/4 Section 10,
T.34S., R.1E., W.M.
Jackson County, Oregon

SURVEY BY:
Kaiser Surveying
19754 Highway 62
Eagle Point, OR. 97524

DATE:
December 21, 2006

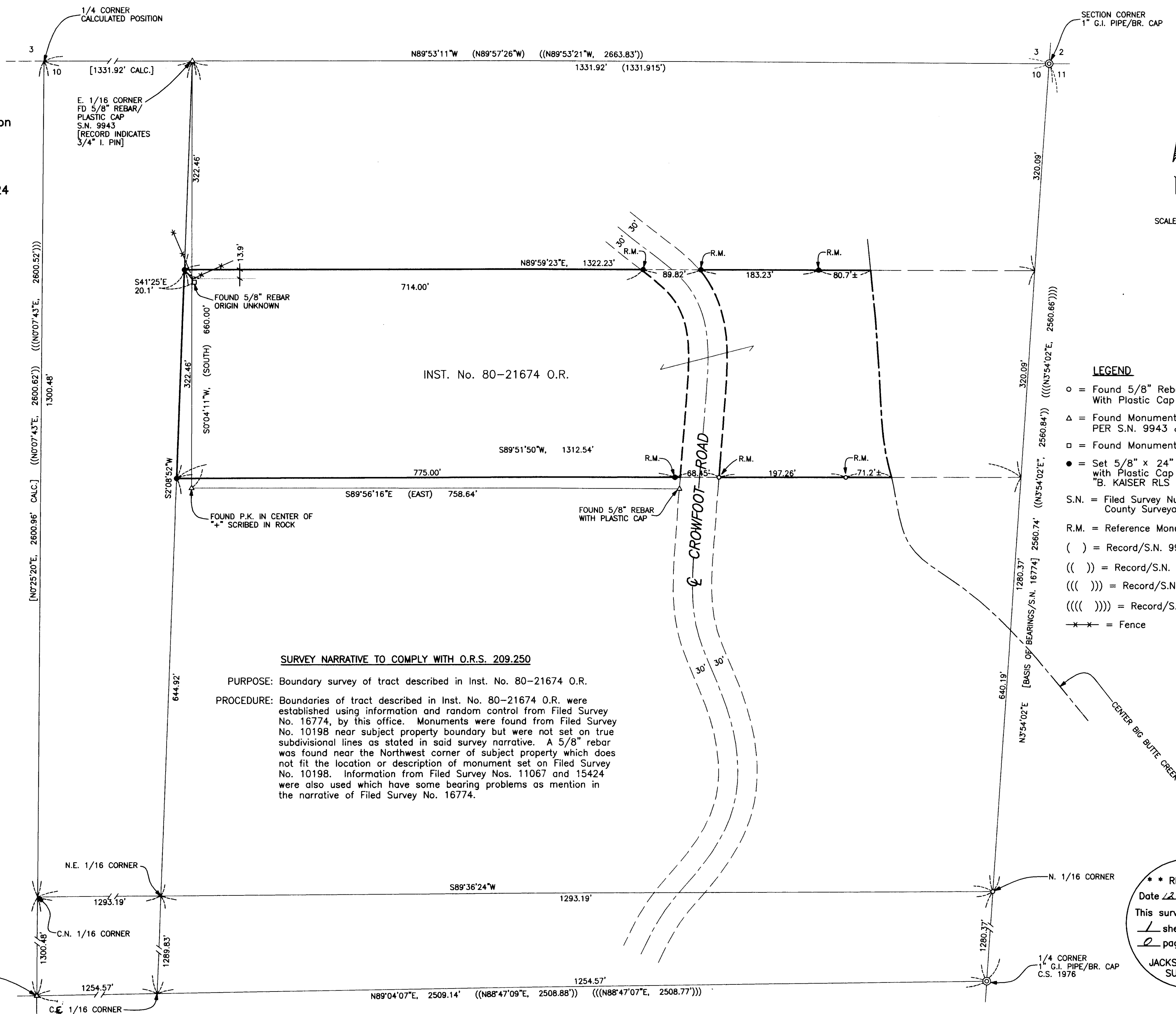

- LEGEND**
- = Found 5/8" Rebar With Plastic Cap - S.N. 16774
 - △ = Found Monument as Indicated PER S.N. 9943 & 10198
 - = Found Monument as Indicated
 - = Set 5/8" x 24" Rebar with Plastic Cap marked "B. KAISER RLS 52923"
 - S.N. = Filed Survey Number County Surveyors Office
 - R.M. = Reference Monument
 - () = Record/S.N. 9943 & 10198
 - (()) = Record/S.N. 11067
 - ((())) = Record/S.N. 15524
 - (((())) = Record/S.N. 13123
 - *- = Fence

SURVEY NARRATIVE TO COMPLY WITH O.R.S. 209.250

PURPOSE: Boundary survey of tract described in Inst. No. 80-21674 O.R.

PROCEDURE: Boundaries of tract described in Inst. No. 80-21674 O.R. were established using information and random control from Filed Survey No. 16774, by this office. Monuments were found from Filed Survey No. 10198 near subject property boundary but were not set on true subdivisional lines as stated in said survey narrative. A 5/8" rebar was found near the Northwest corner of subject property which does not fit the location or description of monument set on Filed Survey No. 10198. Information from Filed Survey Nos. 11067 and 15424 were also used which have some bearing problems as mention in the narrative of Filed Survey No. 16774.

REGISTERED
PROFESSIONAL
LAND SURVEYOR

Bary D Kaiser

OREGON
JULY 15, 2003
BARY D. KAISER
No. 52923
EXP. 6-30-07

CTR. 1/4 CORNER
FD 5/8" REBAR WITH
ALUMINUM CAP - S.N. 15424

T.L. No. 341E 10 - 300

**** RECEIVED ****
Date *12-22-06* By *[Signature]*
This survey consists of:
1 sheet(s) Map
2 page(s) Narrative
JACKSON COUNTY
SURVEYOR