

MAP OF SURVEY

FOR

CRATER TITLE CO. MEDFORD, OREGON AND ISABELLE
P. HANSEN, 2711 N.E. 26TH AVE. PORTLAND 12, OREGON.

LOCATED IN SEC. 19. T. 37S. R. 1W. W.M., OREGON.

DATE: MAY, 1962

SOLAR DATUM

SCALE: 1"=100'

REGISTERED
OREGON
LAND SURVEYOR

MARCH 10, 1944
L. E. AGER
21

MON. IN CASE AT & BIDDLE &
MCANDREWS ROAD

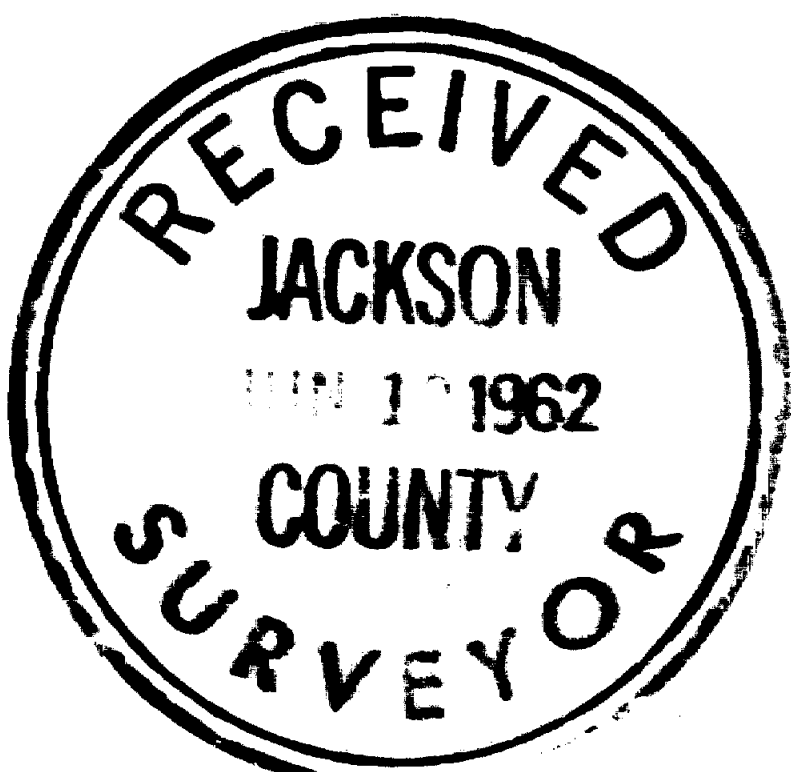
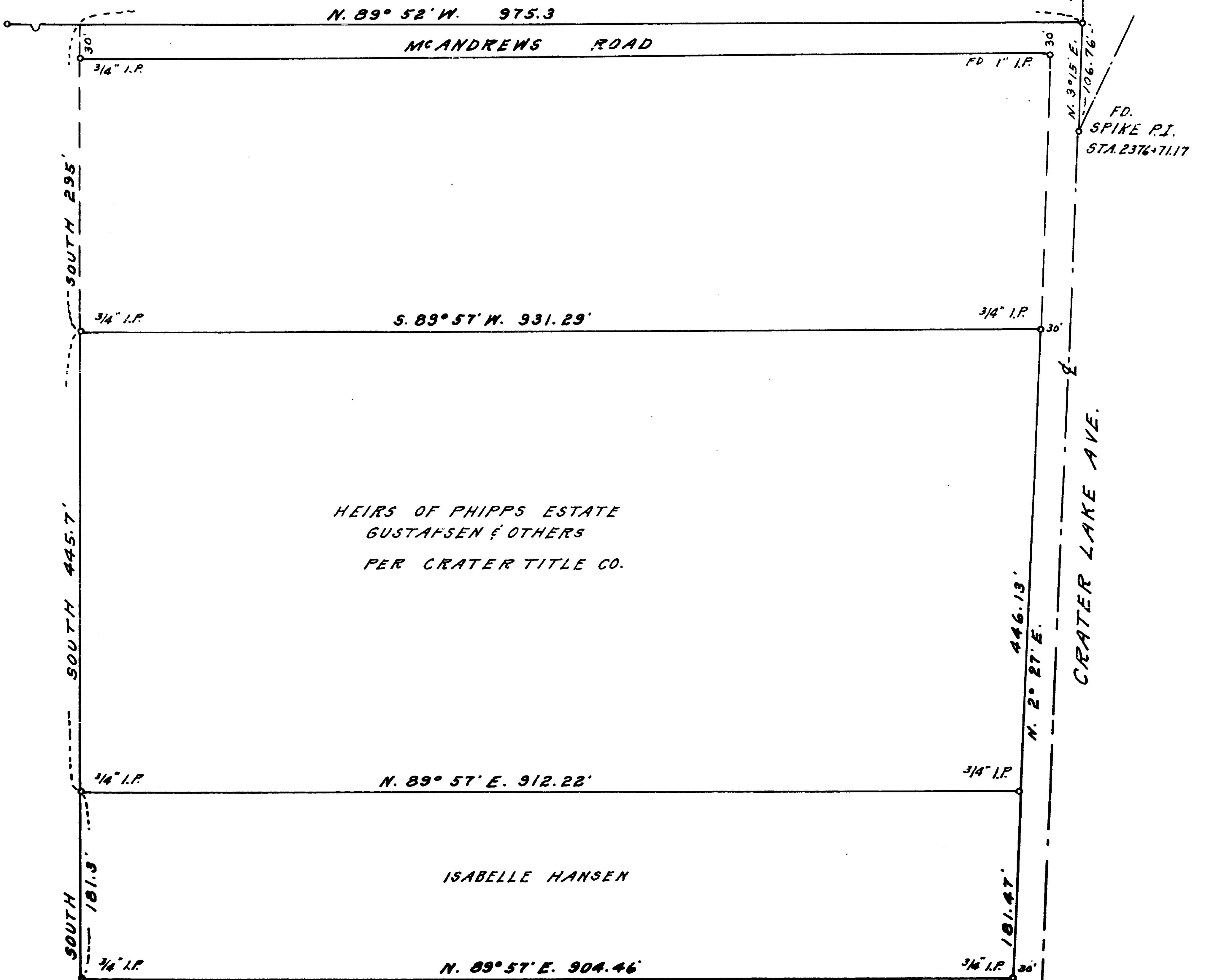

For: Crater Title Co. 510 W. 6th St. Medford, Oregon and
Isabelle P. Hansen, 2711 26th Avenue, Portland 12, Oregon.

Purpose: To mark the boundaries of tracts shown on map

Procedure: Found monument at S.E. corner of D.L.C. # 40 and monument
in case at intersetion of McAndrews Road and Biddle Road
center-lines for base line E & W., found spikes at
P.Is of curves on the center-line of Crater Lake Avenue
for the control of the easterly line of property.

From these control lines I set the corners of the tracts
shown according to the bearings and distances appearing
on the accompanying map.

The Crater Lake Avenue P.Is are visable from one to the
other for a direct shot between.

