

PREPARED FOR:

HILDRETH, GRAHAM HOMES, LLC
2817 EAST MAIN STREET
ASHLAND, OREGON 97520

MAP OF SURVEY
PROPERTY LINE ADJUSTMENT

A portion of Parcel "O", Filed Survey No. 1964 being located in the Southeast One-Quarter of the Northeast One-Quarter of Section 16, Township 36 South, Range 1 West of the Willamette Meridian, Jackson County, Oregon.

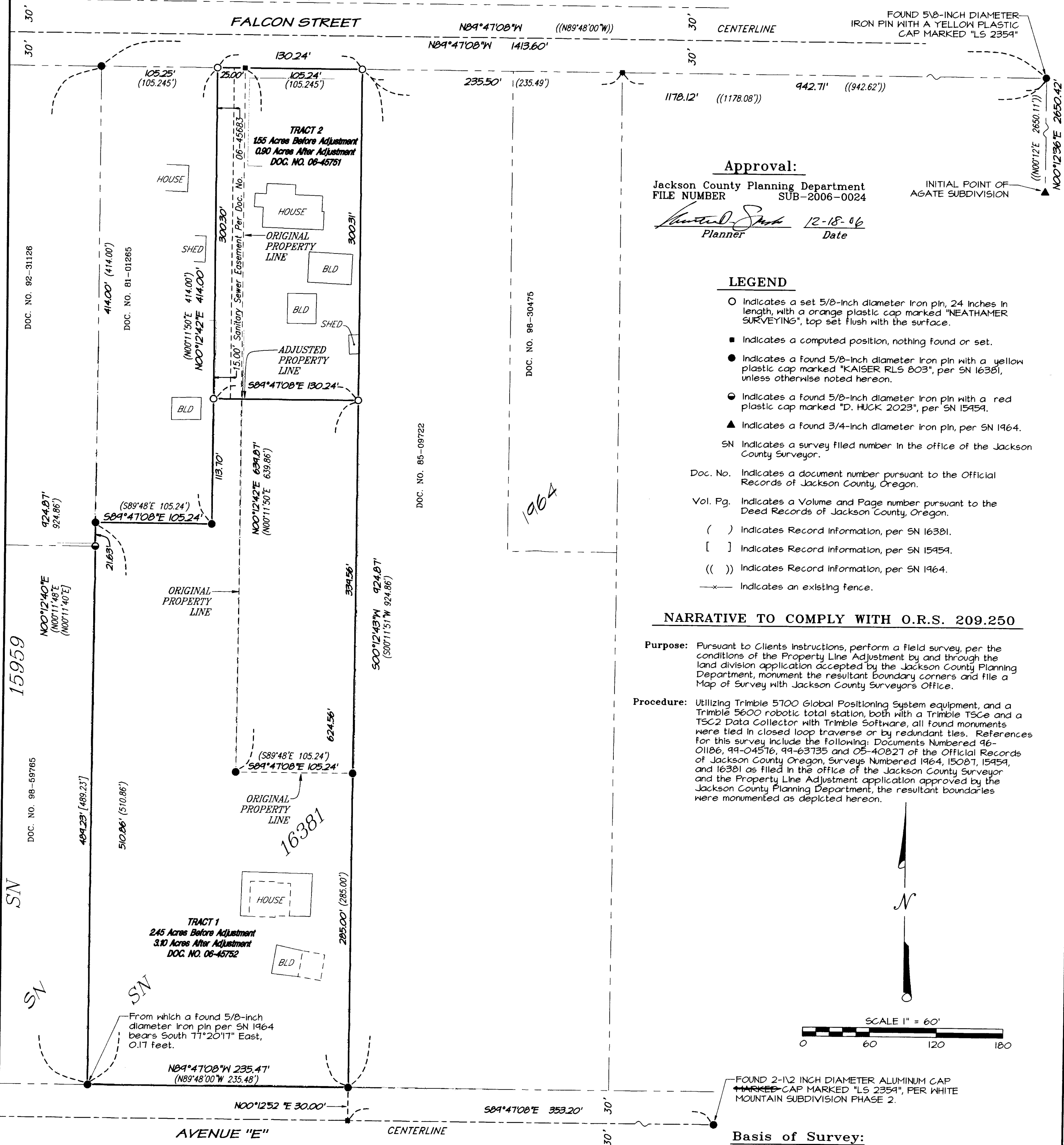

Approval:

Jackson County Planning Department
FILE NUMBER SUB-2006-0024

Antonia Stark 12-18-06
Planner Date

INITIAL POINT OF
AGATE SUBDIVISION

LEGEND

- Indicates a set 5/8-inch diameter iron pin, 24 inches in length, with a orange plastic cap marked "NEATHAMER SURVEYING", top set flush with the surface.
- Indicates a computed position, nothing found or set.
- Indicates a found 5/8-inch diameter iron pin with a yellow plastic cap marked "KAISER RLS 803", per SN 16381, unless otherwise noted hereon.
- Indicates a found 5/8-inch diameter iron pin with a red plastic cap marked "D. HUCK 2023", per SN 15959.
- ▲ Indicates a found 3/4-inch diameter iron pin, per SN 1964.
- SN Indicates a survey filed number in the office of the Jackson County Surveyor.
- Doc. No. Indicates a document number pursuant to the Official Records of Jackson County, Oregon.
- Vol. Pg. Indicates a Volume and Page number pursuant to the Deed Records of Jackson County, Oregon.
- () Indicates Record Information, per SN 16381.
- [] Indicates Record Information, per SN 15959.
- (()) Indicates Record Information, per SN 1964.
- x- Indicates an existing fence.

NARRATIVE TO COMPLY WITH O.R.S. 209.250

Purpose: Pursuant to Clients instructions, perform a field survey, per the conditions of the Property Line Adjustment by and through the land division application accepted by the Jackson County Planning Department, monument the resultant boundary corners and file a Map of Survey with Jackson County Surveyors Office.

Procedure: Utilizing Trimble 5700 Global Positioning System equipment, and a Trimble 5600 robotic total station, both with a Trimble TSCe and a TSC2 Data Collector with Trimble Software, all found monuments were tied in closed loop traverse or by redundant ties. References for this survey include the following: Documents Numbered 96-01186, 99-04576, 99-63735 and 05-40827 of the Official Records of Jackson County Oregon, Surveys Numbered 1964, 15087, 15959, and 16381 as filed in the office of the Jackson County Surveyor and the Property Line Adjustment application approved by the Jackson County Planning Department, the resultant boundaries were monumented as depicted hereon.

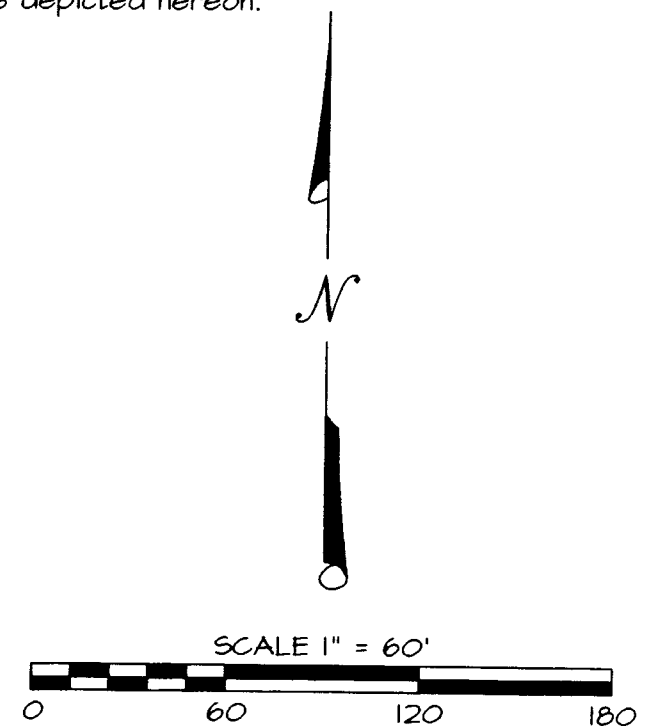

Basis of Survey:

Basis of Bearings: Geodetic North, Based on the NGS 84 Datum, derived by global positioning system observation, as applied to the found monuments as depicted hereon.

RECEIVED
DATE 12-25-06 BY [Signature]
This survey consists of:
1 sheet(s) Map
1 page(s) Narrative
JACKSON COUNTY SURVEYOR

REGISTERED PROFESSIONAL LAND SURVEYOR
Log Miles
OREGON
JULY 12, 2005
LOGAN MILES
65452
Renewal Date 12/31/06

PREPARED BY: Neathamer Surveying, Inc.
3132 State St., Suite 110
Medford, Oregon 97501
Phone (541) 732-2869
FAX (541) 732-1382

PROJECT NUMBER: 05062 DATE: October 25, 2006
Sheet 1 of 1 © LTM