

9561



ROGUE VALLEY HEIGHTS EXT.
BLOCK 3

LOT 2

LOT 3

REC. N.E. COR. - W 1/2 OF
S.E. 1/4 OF SW 1/4 SEC. 17
T. 37S. R. 1W. W.M.
FD. OLD 3/4" I.P.

WEST: N. 89° 54' W. 1151.7
1155.0'

SURVEY FOR
LEE PHIPPS, MEDFORD, ORE.
DATE: MAY-62 SCALE: 1"=200'
IN SEC. 17 & 18, T. 37S. R. 1W. W.M.
SOLAR DATUM.

REGISTERED
OREGON
LAND SURVEYOR

MARCH 10, 1944
L. E. AGER
21

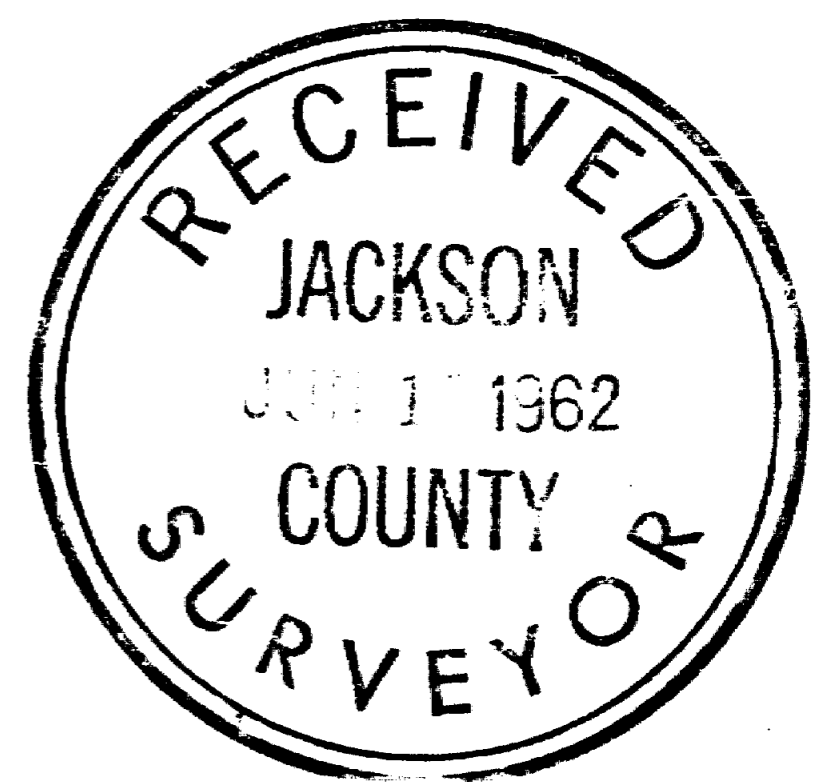

1946

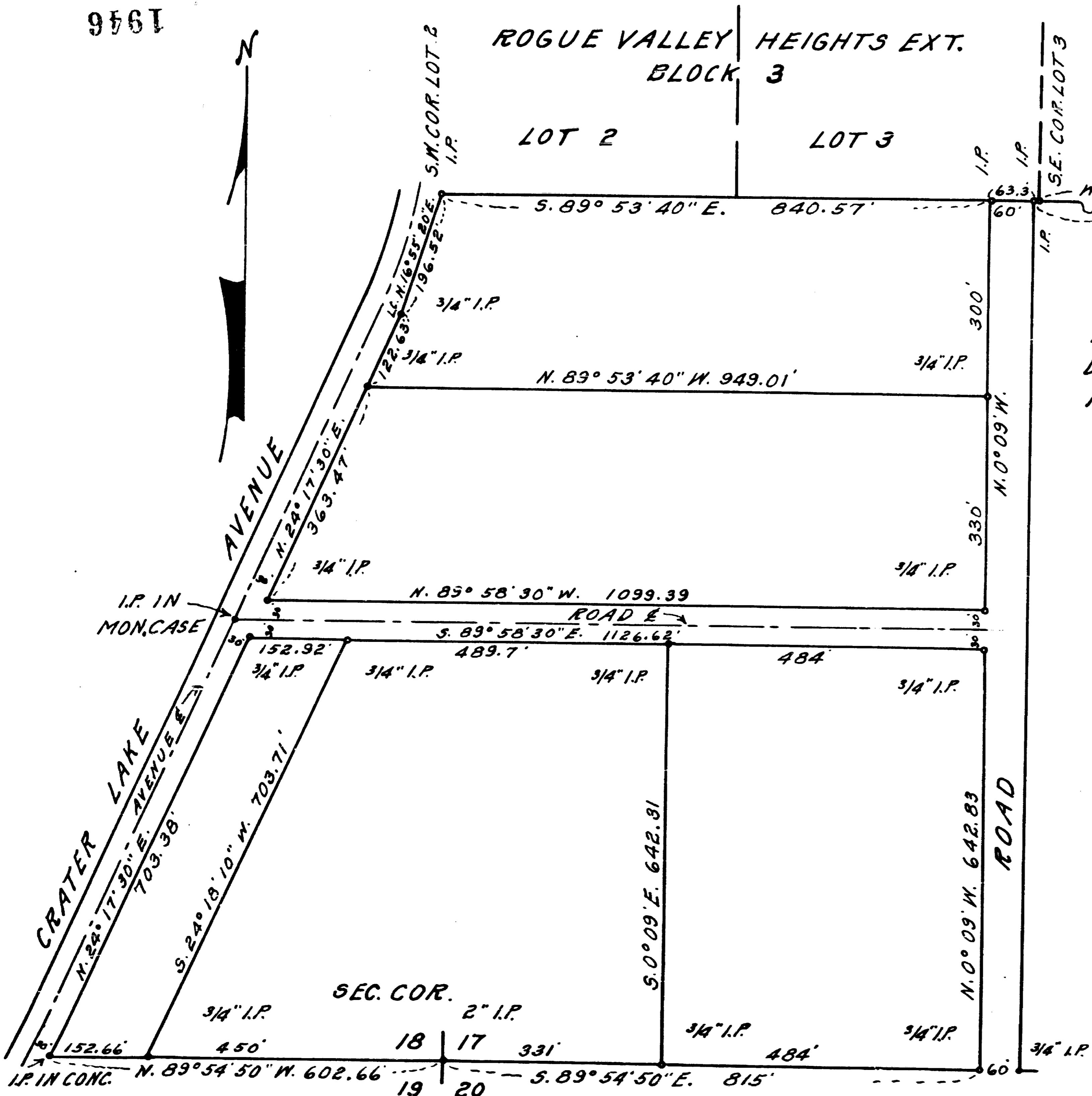

For: Lee Phipps, 725 Crater Lake Avenue, Medford, Oregon

Purpose: To tie the boundaries of the tracts shown on the accompanying map to established monuments found along and adjacent to the boundaries thereof.

Procedure: Found monuments as shown and described on the map and surveyed the boundaries of the tracts and ties according to the bearings and distances shown thereon.

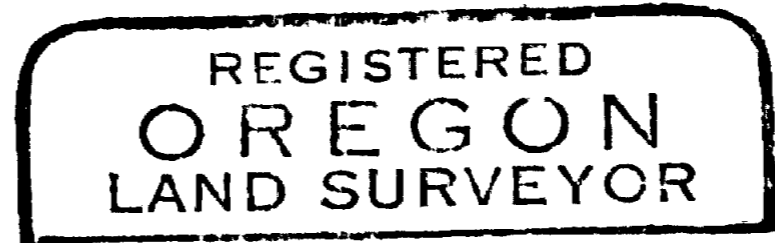

L. E. Ager

