

MAP OF SURVEY  
FOR  
ASANTE  
(PROPERTY LINE ADJUSTMENT)

LOCATED IN: THE S.E. 1/4 SEC. 28 &  
THE N.E. 1/4 SEC. 33, T. 37 S., R. 1 W., W.M.,  
CITY OF MEDFORD, JACKSON COUNTY, OR.

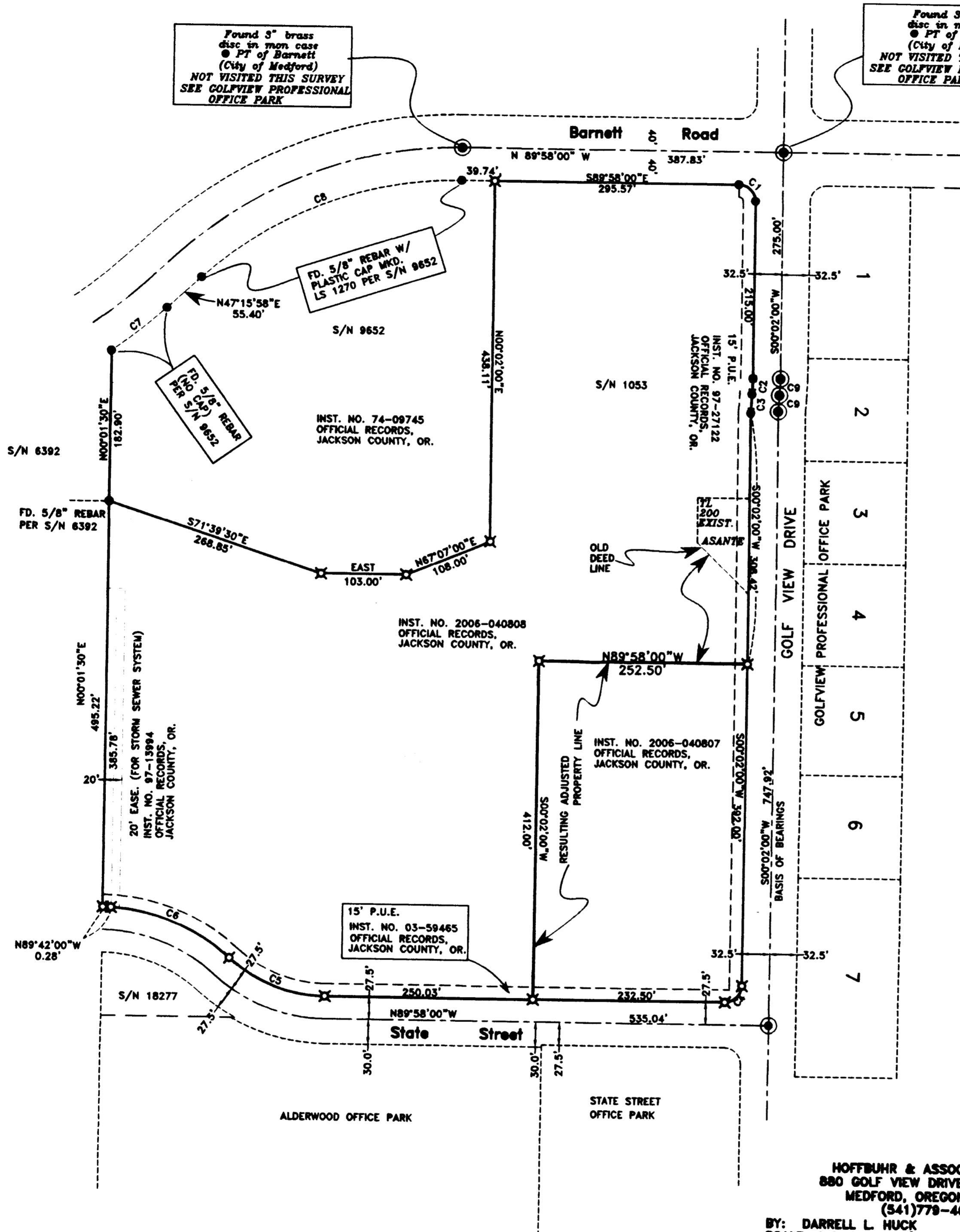

Found 3" brass disc in mon case @ PT of Barnett (City of Medford) NOT VISITED THIS SURVEY SEE GOLVIEW PROFESSIONAL OFFICE PARK

Found 3" brass disc in mon case @ PT of Barnett (City of Medford) NOT VISITED THIS SURVEY SEE GOLVIEW PROFESSIONAL OFFICE PARK

FD. 5/8" REBAR W/ PLASTIC CAP MKD. LS 1270 PER S/N 9652

FD. 5/8" REBAR PER S/N 6392

INST. NO. 74-09745 OFFICIAL RECORDS, JACKSON COUNTY, OR.

INST. NO. 2006-040808 OFFICIAL RECORDS, JACKSON COUNTY, OR.

INST. NO. 2006-040807 OFFICIAL RECORDS, JACKSON COUNTY, OR.

15' P.U.E. INST. NO. 03-59465 OFFICIAL RECORDS, JACKSON COUNTY, OR.

20' EASE (FOR STORM SEWER SYSTEM) INST. NO. 97-19994 OFFICIAL RECORDS, JACKSON COUNTY, OR.

SURVEY NARRATIVE TO COMPLY PARAGRAPH 209.250 OREGON REVISED STATUTES

PURPOSE: TO SURVEY AND MONUMENT A PROPERTY LINE ADJUSTMENT AS APPROVED BY THE CITY OF MEDFORD PLANNING DEPT.

PROCEDURE:

THE BOUNDARY OF THE PARENT TRACT OF LAND HAS BEEN PREVIOUSLY SURVEYED AND MONUMENTED PER SURVEYS NO. 9652, 18277 AND GOLVIEW PROFESSIONAL PARK. MONUMENTS FROM THOSE SURVEYS WERE LOCATED AND VERIFIED FOR CORRECT POSITION. THE LOCATION OF THE ADJUSTED PROPERTY LINE WAS COMPUTED ACCORDING TO CLIENT'S DIRECTION AND MONUMENTS WERE SET AS SHOWN.

EQUIPMENT USED: TRIMBLE S6 ROBOTIC INSTRUMENT

RECEIVED  
Date 12-20-06 By [Signature]  
This Survey Consists of:  
1 sheet(s) Map  
0 page(s) Narrative  
JACKSON COUNTY  
SUPERVISOR

HOFFBUHR & ASSOCIATES, INC.  
880 GOLF VIEW DRIVE, SUITE 201  
MEDFORD, OREGON 97504  
(541)779-4841

BY: DARRELL L. HUCK PLS No. 2023  
SCALE: 1 inch = 100' November 27, 2006  
BASIS OF BEARING: GOLVIEW PROFESSIONAL PARK

- X = Set 5/8"x24" Iron reinforcing pin with plastic cap stamped "D. Huck LS 2023".
- = Found 5/8" Iron pin per Golfview Professional Park unless noted otherwise
- ⊙ = Found brass cap monument per Golfview Professional Park unless noted otherwise
- PUE = Easement for public utilities, storm drainage, irrigation, gas, water, electric, telephone, cable television and sanitary sewer, construction and maintenance
- S/N = Survey Number

REGISTERED PROFESSIONAL LAND SURVEYOR

Darrell L. Huck  
OREGON  
February 4, 1988  
DARRELL L. HUCK  
2006  
Expires 6/30/2007

CURVE TABLE					
CURVE	DELTA	RADIUS	LENGTH	CHORD	CHORD BEARING
C1	90°00'00"	20.00	31.42	28.28	S44°58'00"E
C2	5°43'55"	167.50	16.76	16.75	S02°54'00"W
C3	5°45'55"	232.50	23.26	23.25	S02°54'00"W
C4	90°00'00"	20.00	31.42	28.28	S45°02'00"W
C5	42°21'01"	172.50	127.50	124.62	N68°47'29"W
C6	42°05'01"	227.50	167.10	163.37	N68°39'29"W
C7	7°55'12"	612.96	84.73	84.66	N51°10'43"E
C8	42°49'02"	458.22	342.43	334.52	N68°37'29"E
C9	5°43'55"	200.00	20.01	20.00	S02°54'00"W