

MAP OF SURVEY

Located In:
THE S.E 1/4 OF SECTION 5, T.37S R.2 W., W.M.
JACKSON COUNTY, OREGON

For:
ROBERT HAMILTON
1021 LAKE SHORE ROAD
LAKE OSWEGO, OREGON 97034

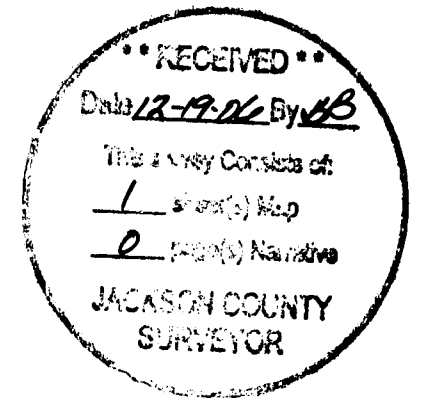

SURVEY NARRATIVE TO COMPLY WITH PARAGRAPH 209.250 OF THE OREGON REVISED STATUTES.

PURPOSE: TO SURVEY, MONUMENT, AND PREPARE A MAP OF SURVEY OF SUBJECT PROPERTY AS PER CLIENT'S REQUEST.

PROCEDURE: UTILIZING THE 1/4 SECTION CORNER AND THE SECTION CORNER AS SHOWN PER FILED SURVEY NO. 387 FOR CONTROL, I ESTABLISHED MONUMENTS PER INSTRUMENT NO. 96-09402 OF THE DEED RECORDS OF JACKSON COUNTY, WHICH CALLS ARE THE SAME AS SHOWN ON FILED SURVEY NO. 387. EXCEPT FOR THE SECTION CORNER MARKER THERE ARE NO CALLS TO OTHER MONUMENTS. INFORMATION PER FILED SURVEYS NO. 387, 849 AND 9086 WAS USED TO DETERMINE THE LOCATION OF OLD STAGE ROAD FOR PURPOSES OF THIS SURVEY. THE APPROXIMATE LOCATION OF THE ASPHALTIC SURFACE OF OLD STAGE ROAD IS SHOWN HEREON. AN ELECTRONIC TOTAL STATION WAS TO MAKE ALL MEASUREMENTS.

HOFFBUHR & ASSOCIATES, INC.
880 GOLF VIEW DRIVE, SUITE 201
MEDFORD, OREGON 97504
(541) 779-4641

BY: DOUGLAS C. McMAHAN PLS No. 1913
SCALE: 1" = 60' DATE: OCTOBER 23, 2006
(REVISED DECEMBER 15, 2006)
BASIS OF BEARING: FILED SURVEY NO. 387

- = SET 5/8"x24" REBAR WITH PLASTIC CAP STAMPED "HOFFBUHR AND ASSOC., INC."
- = FOUND 1/2" IRON PIN NEAR POSITION INDICATED BY SET IRON PER S/N 387
- ⊙ = FOUND BRASS CAP MONUMENT PER JACKSON COUNTY SURVEYOR'S RE-ESTABLISHMENT NOTES.
- J.C.D.R. = JACKSON COUNTY DEED RECORDS
- S/N = FILED SURVEY NUMBER
- = WIRE FENCE (APPROXIMATE LOCATION)

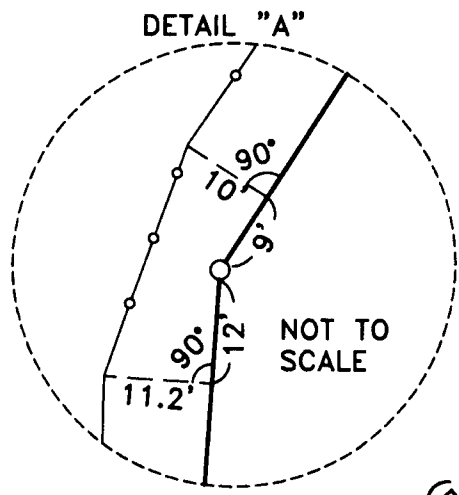

LINE	LENGTH	BEARING
D1	76.57'	S41°00'50"W
D2	63.26'	S23°07'42"W
D3	46.59'	S03°21'22"W
D4	34.70'	S01°33'52"E
D5	62.71'	S00°47'38"W
D6	39.58'	S01°02'19"W

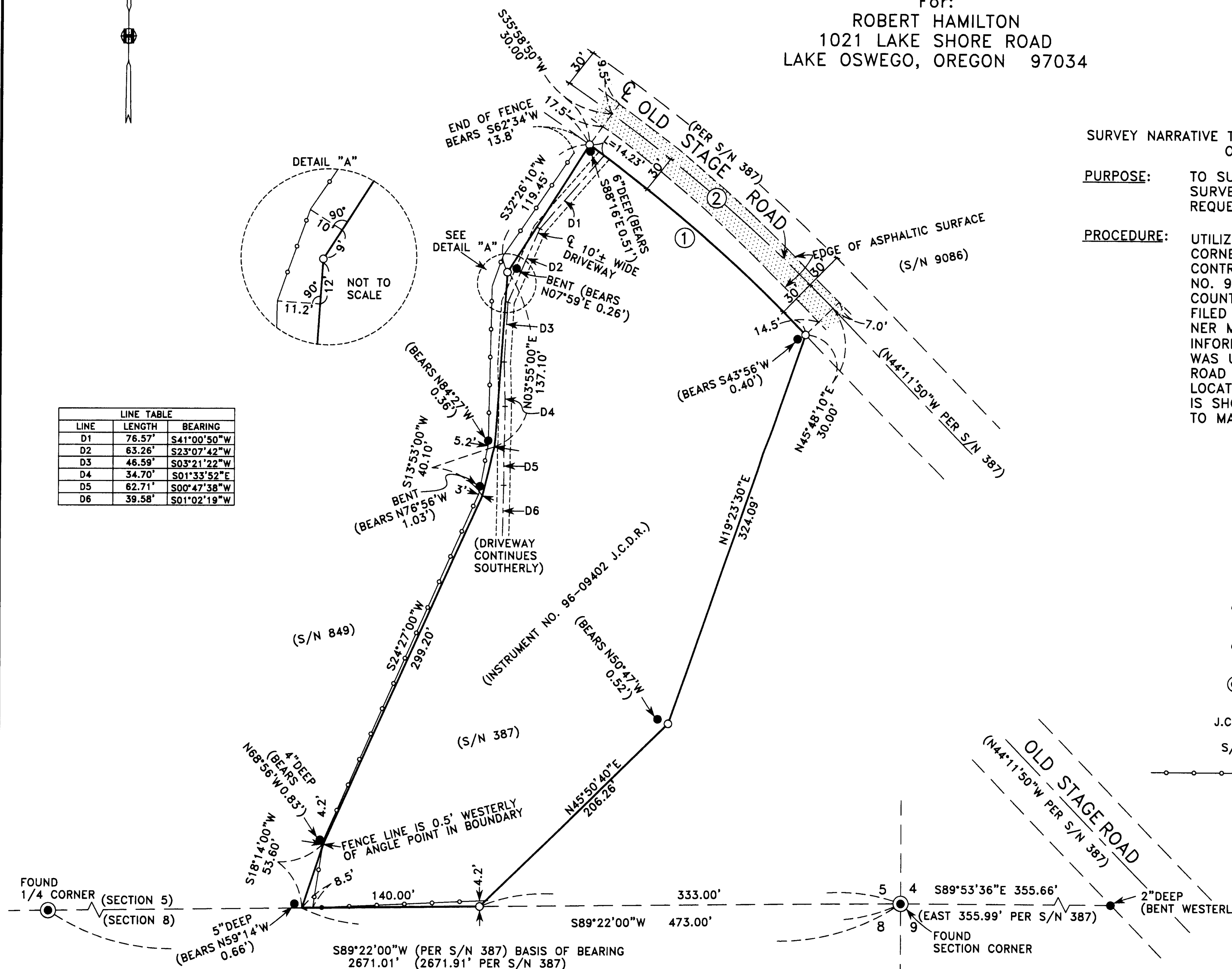

CURVE	DELTA	RADIUS	LENGTH	CHORD	CHORD BEARING
1	9°36'15"	1358.25'	227.68'	227.41'	S49°06'26"E
2	9°36'22"	1388.25'	232.82'	232.55'	S49°06'26"E

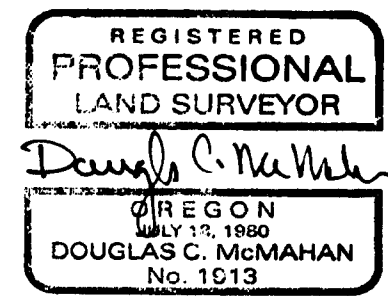

RENEWS 12/31/2006