

SURVEY FOR:
CLARINE HACKETT
P.O. BOX 937
GOLD HILL, OR 97525

SURVEY BY:
L.J. FRIAR & ASSOCIATES, P.C.
CONSULTING LAND SURVEYORS
816 WEST EIGHTH STREET
MEDFORD, OREGON 97501
PHONE: (541) 772-2782
EMAIL: ljfriar@charter.net

DATE:
NOVEMBER 2, 2006

MAP OF SURVEY

Located in the S.E. 1/4 of Section 16, T.36S., R.3W., W.M.
Jackson County, Oregon

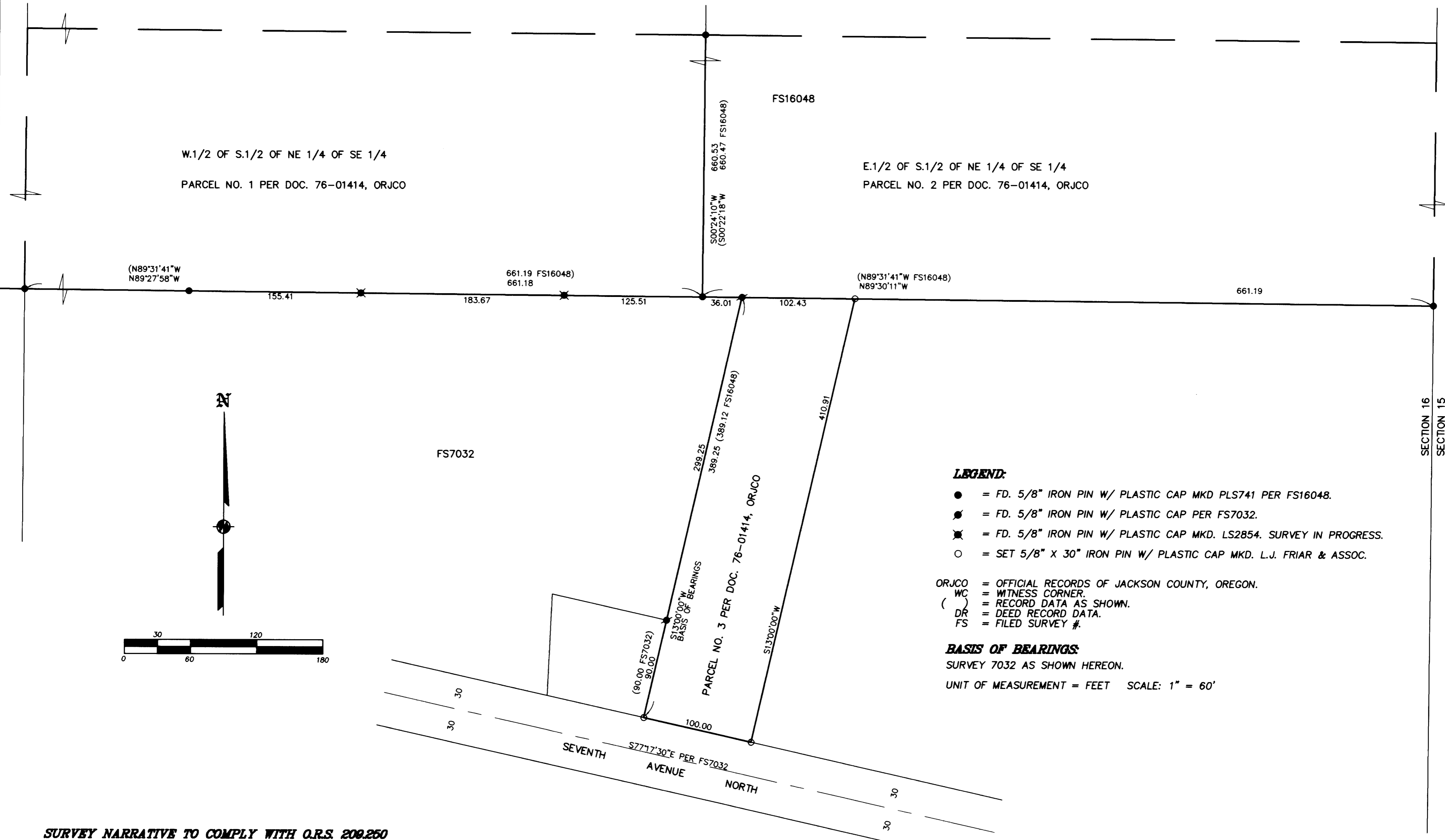

LEGEND:

- = FD. 5/8" IRON PIN W/ PLASTIC CAP MKD PLS741 PER FS16048.
- ⊙ = FD. 5/8" IRON PIN W/ PLASTIC CAP PER FS7032.
- ✱ = FD. 5/8" IRON PIN W/ PLASTIC CAP MKD. LS2854. SURVEY IN PROGRESS.
- = SET 5/8" X 30" IRON PIN W/ PLASTIC CAP MKD. L.J. FRIAR & ASSOC.

ORJCO = OFFICIAL RECORDS OF JACKSON COUNTY, OREGON.
WC = WITNESS CORNER.
() = RECORD DATA AS SHOWN.
DR = DEED RECORD DATA.
FS = FILED SURVEY #.

BASIS OF BEARINGS:

SURVEY 7032 AS SHOWN HEREON.

UNIT OF MEASUREMENT = FEET SCALE: 1" = 60'

SURVEY NARRATIVE TO COMPLY WITH O.R.S. 209.250

PURPOSE: TO SURVEY AND MONUMENT CERTAIN CORNERS OF PARCEL NO. 3 OF DOC. 76-01414, ORJCO.

PROCEDURE: MADE TIES TO MONUMENTS OF RECORD AS SHOWN HEREON TO CONTROL THIS SURVEY. HELD MAP RECORD DISTANCE PER FS7032 TO POSITION THE SW CORNER OF PARCEL NO. 3. HELD MAP RECORD BEARING PER FS7032 FOR THE CENTERLINE OF SEVENTH AVENUE NORTH. THE EAST LINE OF THE SUBJECT TRACT WAS HELD PARALLEL TO AND 100' FROM THE WEST LINE PER DEED. SET PINS AT THE LOCATIONS SHOWN HEREON.

REGISTERED
PROFESSIONAL
LAND SURVEYOR

James E. Hibbs

OREGON
JULY 17, 1986
JAMES E. HIBBS
2234
EXPIRES 6-30-07

*** RECEIVED ***

DATE 12-14-06 BY JEB

This survey consists of:

1 sheet(s) Map

0 page(s) Narrative

JACKSON COUNTY
SURVEYOR

SECTION 16
SECTION 15