

## MAP OF SURVEY

**LOCATED IN  
SECTION 15,  
TOWNSHIP 33 SOUTH, RANGE 4 WEST,  
WILLAMETTE MERIDIAN,  
JACKSON COUNTY, OREGON**

**SURVEY FOR:  
MERIWETHER  
SOUTHERN OREGON  
LAND & TIMBER**

**SURVEY BY:  
SMITH SURVEYING  
LLOYD "BUTCH" SMITH  
7050 HIGHWAY 140  
EAGLE POINT, OREGON 97624  
(541) 826-2509**

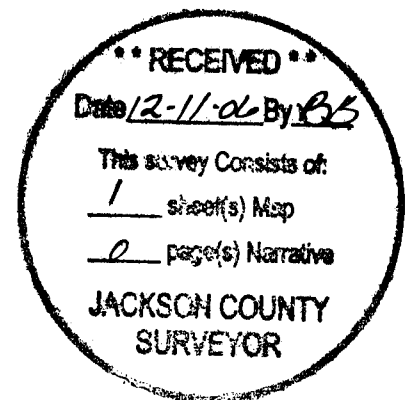

### BEARING TREES SET:

(BEARINGS AND DISTANCES TO CENTER OF TREE AT DBH)

**OCTOBER 2006**

**CW 1/16 CORNER:**

21" DBH DF BEARS N48°08'E, 11.2 FEET  
SCRIBED "BT CW1/16 S15"

8" DBH DF BEARS S72°40'W, 35.2 FEET  
SCRIBED "BT CW1/16 S15"

(DBH DF = DIA. AT BREAST HEIGHT - DOUG. FIR)

**W 1/16 CORNER:**

15" DBH DF BEARS N38°02'E, 24.0 FEET  
SCRIBED "BT W1/16 S10"

12" DBH DF BEARS S47°58'W, 34.0 FEET  
SCRIBED "BT W1/16 S15"

**LEGEND:**

- FOUND MONUMENTS AS NOTED.  
 ○ SET 5/8" REBAR WITH YELLOW PLASTIC CAP MARKED  
 "LS 2011".  
 — LINE MARKED THIS SURVEY.  
 (...) 1893 G.L.O. RECORD.

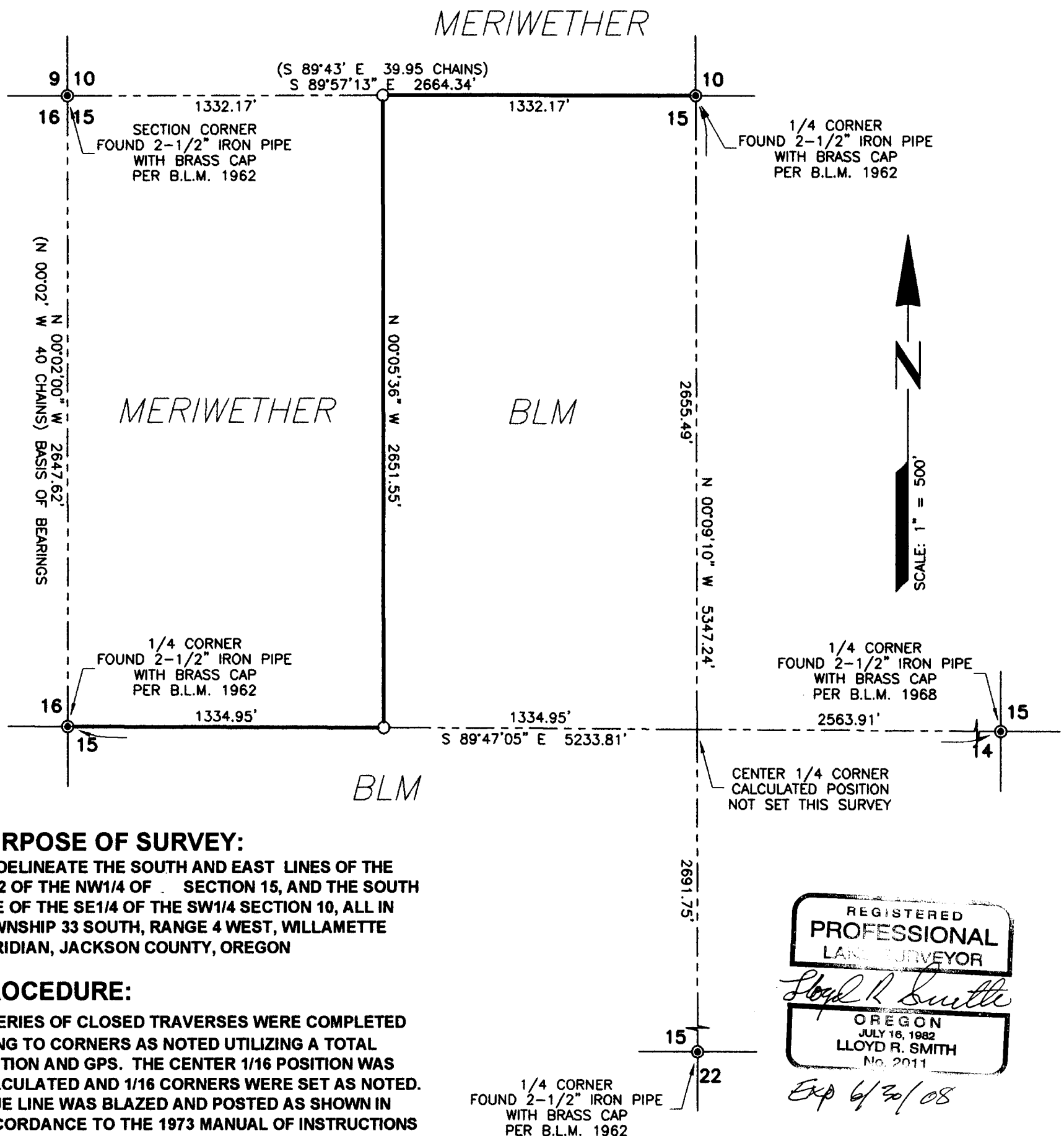

### PURPOSE OF SURVEY:

**TO DELINEATE THE SOUTH AND EAST LINES OF THE  
W1/2 OF THE NW1/4 OF SECTION 15, AND THE SOUTH  
LINE OF THE SE1/4 OF THE SW1/4 SECTION 10, ALL IN  
TOWNSHIP 33 SOUTH, RANGE 4 WEST, WILLAMETTE  
MERIDIAN, JACKSON COUNTY, OREGON**

### PROCEDURE:

**A SERIES OF CLOSED TRAVERSES WERE COMPLETED TYING TO CORNERS AS NOTED UTILIZING A TOTAL STATION AND GPS. THE CENTER 1/16 POSITION WAS CALCULATED AND 1/16 CORNERS WERE SET AS NOTED. TRUE LINE WAS BLAZED AND POSTED AS SHOWN IN ACCORDANCE TO THE 1973 MANUAL OF INSTRUCTIONS FOR THE SURVEY OF PUBLIC LANDS OF THE UNITED STATES.**