

SW 1/4 AND SE 1/4 SECTION 22, T. 36 S., R 1 W., W.M.

RECEIVED
DATE 11-28-06 BY [Signature]
This survey consists of:
1 sheet(s) Map
0 page(s) Narrative

JACKSON COUNTY SURVEYOR

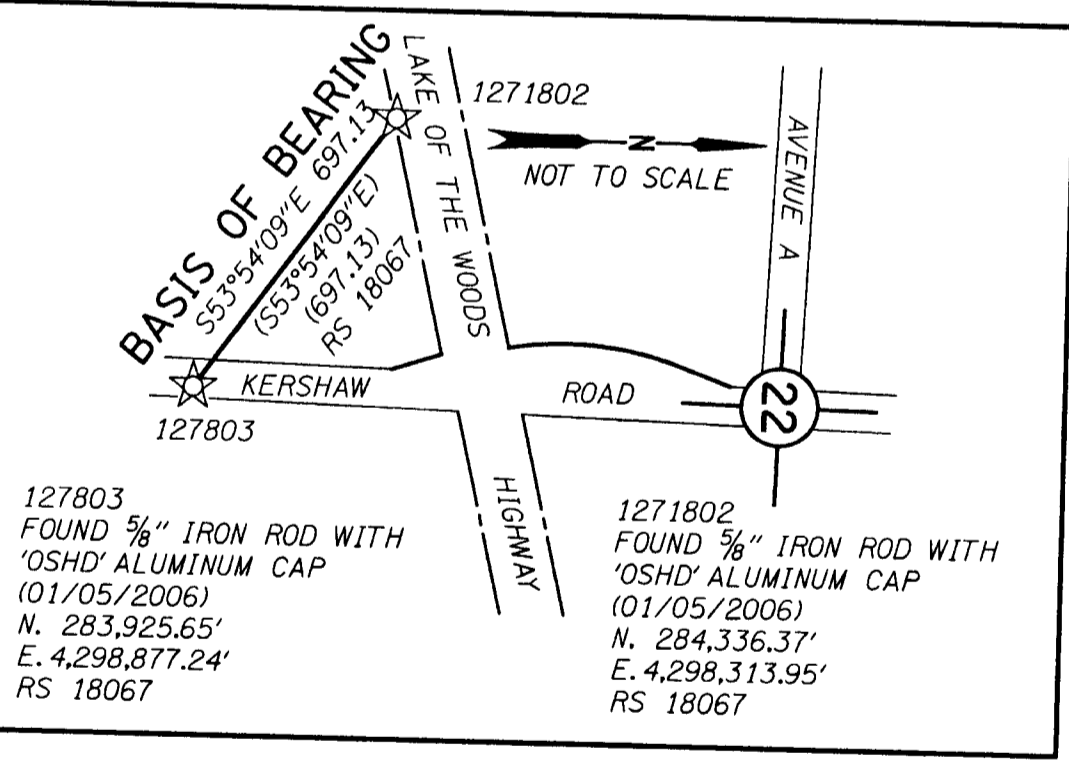
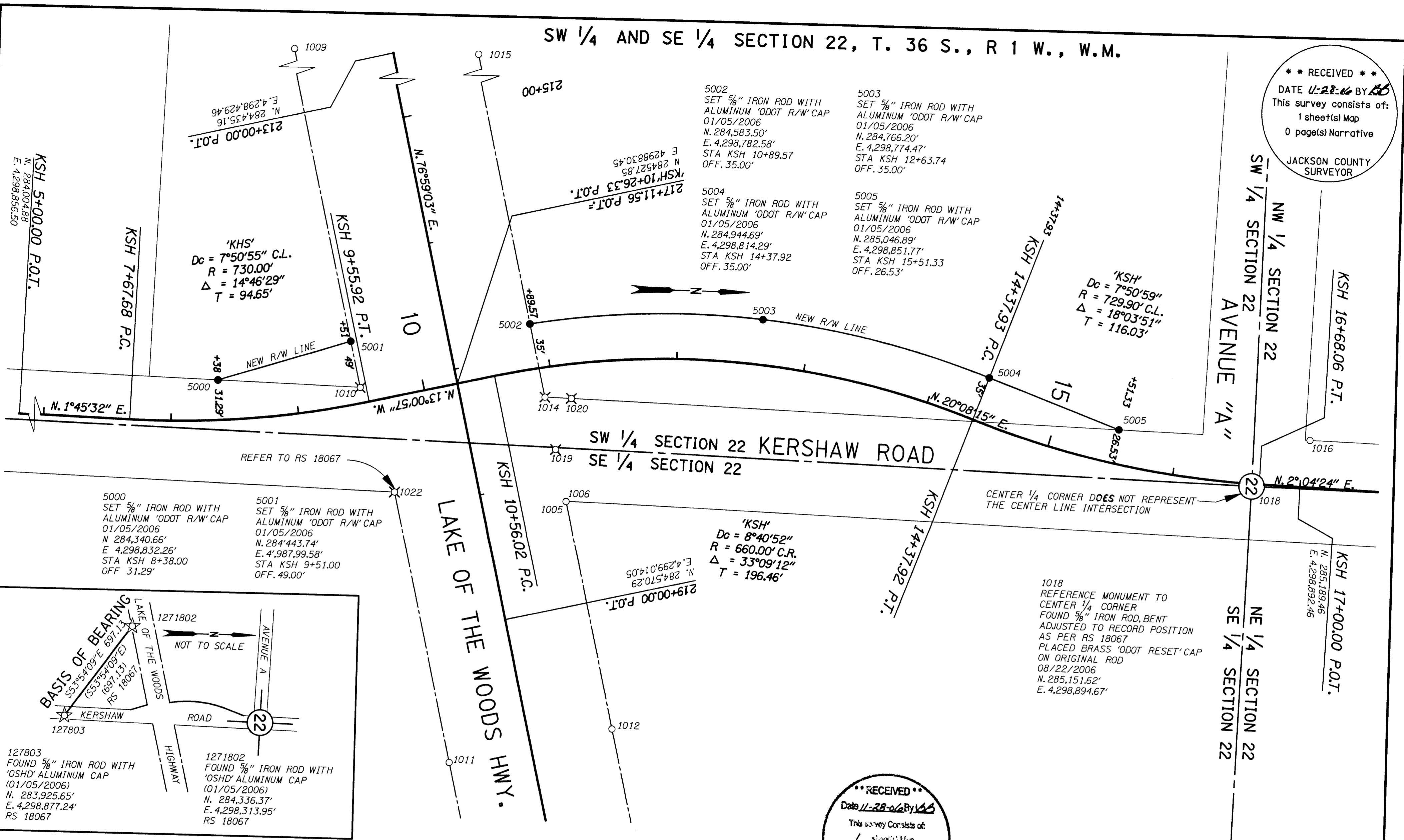

NARRATIVE

THE PURPOSE OF THIS SURVEY IS TO COMPLY WITH ORS 209.155.
THE BASIS OF BEARINGS AND COORDINATES WERE HELD ON MONUMENTS 1271802 AND 1271803 AS PER RECORD SURVEY 18067 OF THE JACKSON COUNTY SURVEYOR'S OFFICE.
THE MONUMENTS DELINEATING THE NEW RIGHT OF WAY FOR KERSHAW ROAD WERE SET AS PER DEEDS 2005-016473 AND 2005-050219 OF THE JACKSON COUNTY OFFICIAL RECORDS.

LEGEND

- SET MONUMENT AS NOTED
- ⊗ MONUMENT DESTROYED
- FOUND MONUMENT AS PER RS 18067
- ☆ FOUND CONTROL POINT AS PER RS 18067
- RS ***** JACKSON COUNTY SURVEY NUMBER
- (MM-DD-YYYY) DENOTES DATE FOUND OR SET

RECEIVED
Date 11-28-06 By [Signature]
This survey consists of:
1 sheet(s) Map
0 page(s) Narrative
JACKSON COUNTY SURVEYOR

REGISTERED PROFESSIONAL LAND SURVEYOR
Jody S. Frasier
OREGON JULY 28, 1991
JODY S. FRASIER 2498
RENEWS 12/31/2007

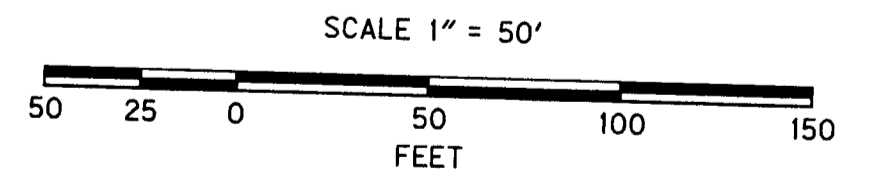

STATE OF OREGON
DEPARTMENT OF TRANSPORTATION
100 ANTELOPE ROAD, WHITE CITY, OREGON. 97503

MAP OF SURVEY
OR 140 @ KERSHAW ROAD
IN THE SW 1/4 AND SE 1/4 SEC. 22, T. 36 S., R. 1 W., W.M.
JACKSON COUNTY, OREGON.
STA. 213+00 TO STA. 219+00
CAD FILE : 12718r.w.dgn, MOS model
NOVEMBER 2006 SHEET 1 OF 1