

**LOT LINE ADJUSTMENT**  
 LOCATED IN LOTS 3 & 4, BLOCK 4 OF  
 J.J. FRYER'S DIVISION TO EAGLE POINT  
 LOCATED IN  
 THE SOUTHWEST QUARTER OF SECTION 3,  
 TOWNSHIP 36 SOUTH, RANGE 1 WEST,  
 WILLAMETTE MERIDIAN,  
 JACKSON COUNTY, OREGON

FOR  
 JEAN L. CHILDERS  
 726 ROYAL AVENUE  
 EAGLE POINT, OREGON 97524

BY  
 BOYDEN SURVEYORS  
 108 MISTLETOE STREET  
 MEDFORD, OREGON 975041  
 (541) 773-6000

NOVEMBER 30, 2006

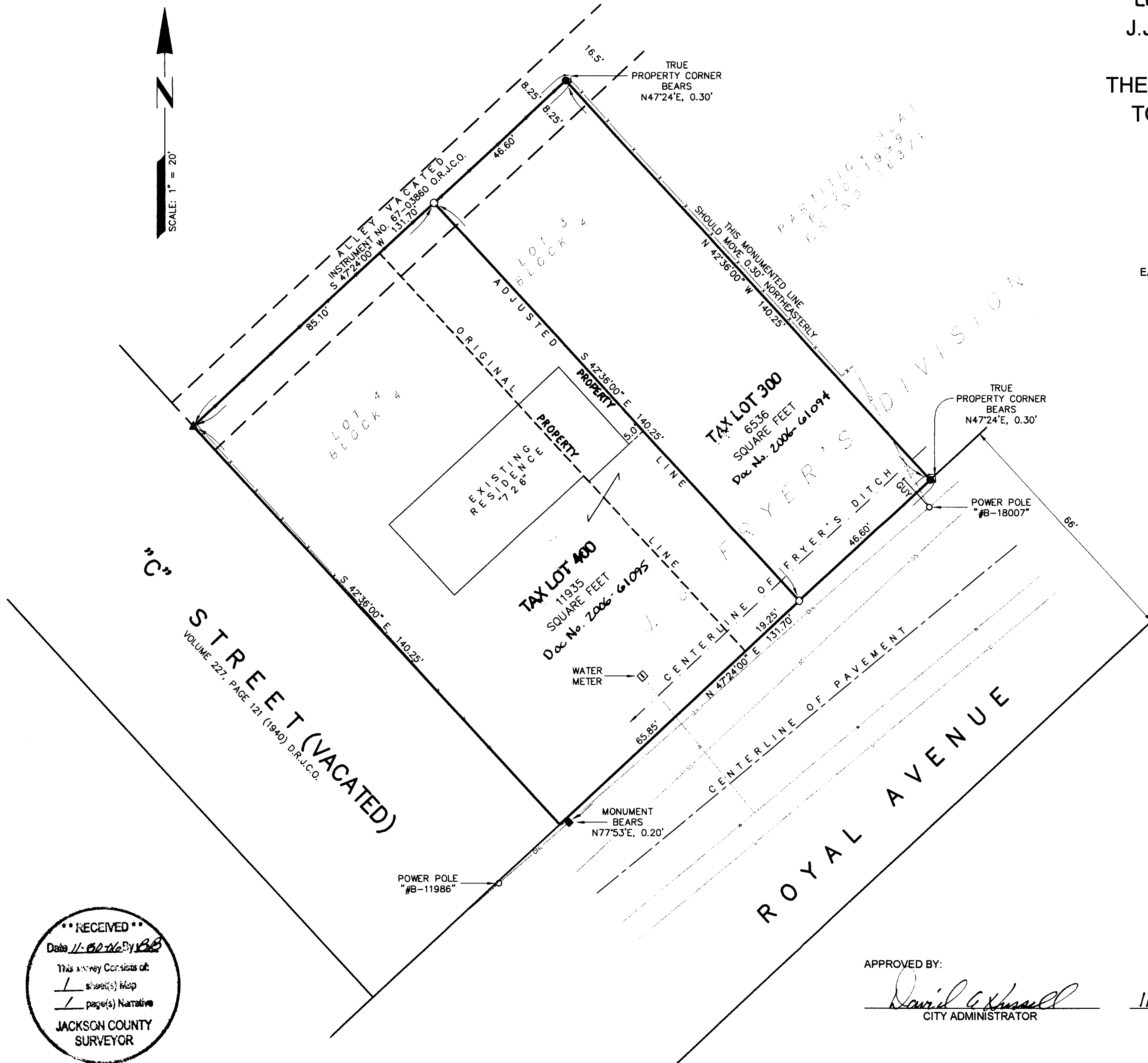

**LEGEND**

- SET 5/8"x24" REBAR WITH ALUMINUM CAP STAMPED "BOYDEN PLS 281".
- FOUND YELLOW CAP "STEWART" PER F.S. 16371.
- ◆ FOUND YELLOW CAP "MOFFIT".
- ▲ FOUND YELLOW CAP "FARBER" PER F.S. 19256".
- x- EXISTING BOARD FENCE
- c- GAS LINE (APPROXIMATE LOCATION)
- OHL- OVERHEAD POWER, TELEPHONE AND CABLE TELEVISION LINES
- SS- SANITARY SEWER LINE
- UGL- UNDERGROUND POWER, TELEPHONE AND CABLE TELEVISION LINES
- w- WATER LINE (APPROXIMATE LOCATION)
- F.S. FILED SURVEY WITH THE JACKSON COUNTY SURVEYOR'S OFFICE
- D.R.J.C.O. DEED RECORDS OF JACKSON COUNTY, OREGON
- O.R.J.C.O. OFFICIAL RECORDS OF JACKSON COUNTY, OREGON

**BASIS OF BEARINGS**

FILED SURVEY NO. 16371

APPROVED BY:

*David C. Russell*  
 CITY ADMINISTRATOR

11/29/06  
 DATE

RECEIVED  
 Date 11-30-06 By [Signature]  
 This survey consists of:  
 1 sheet(s) Map  
 1 page(s) Narrative  
 JACKSON COUNTY SURVEYOR

REGISTERED PROFESSIONAL LAND SURVEYOR

MARK E. BOYDEN  
 281

EXPIRES 12/31/07

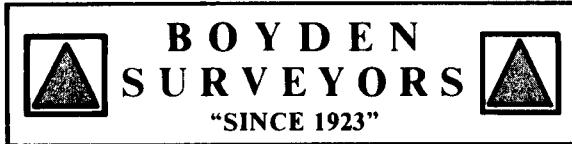

**MARK E. BOYDEN**  
R.P.L.S. ORE. 281  
108 MISTLETOE ST., MEDFORD, OREGON 97501  
PHONE (503) 773-6000

SURVEY NO. 19432

**SURVEY NARRATIVE TO COMPLY WITH O.R.S. 209.250**

**SURVEY FOR:** Jean L. Childers  
726 Royal Avenue  
Eagle Point, OR 97524

**SURVEY BY:** Boyden Surveyors  
108 Mistletoe Street  
Medford, OR 97501

**LOCATION:** Lots 3 & 4, Block 4, FRYER'S DIVISION  
to Eagle Point, Oregon 97524

**BASIS OF BEARINGS:** Bearing of Southwesterly line of  
County Filed Survey No. 16371

**DATE:** November 30, 2006

**PURPOSE:** To monument the adjusted line between said Lots 3 & 4.

**PROCEDURE:** Found monuments set on Filed Survey No. 16371 and  
No. 19256 for control. Monumented the new division  
line as shown.

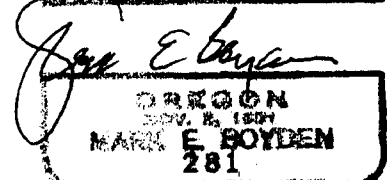
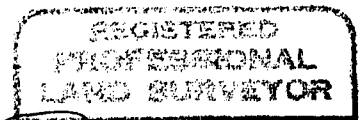

EXPIRES: 12/31/07.