

1943

3/4" IRON PIPE
N.W. COR. D.L.C. #38,
T. 38S. R. 3W. W.M.

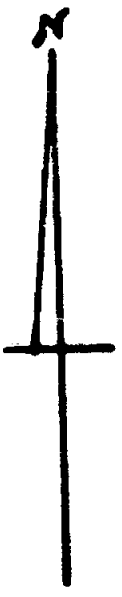

MAP OF SURVEY
FOR
RUSSELL MEE, RT. 1, BOX 59A.
JACKSONVILLE, ORE.

DATE: 5-21-62 SCALE: 1"=100'
LOCATED IN D.L.C. #38, T. 38S. R. 3W. W.M., JACKSON
COUNTY, OREGON.

SOLAR DATUM

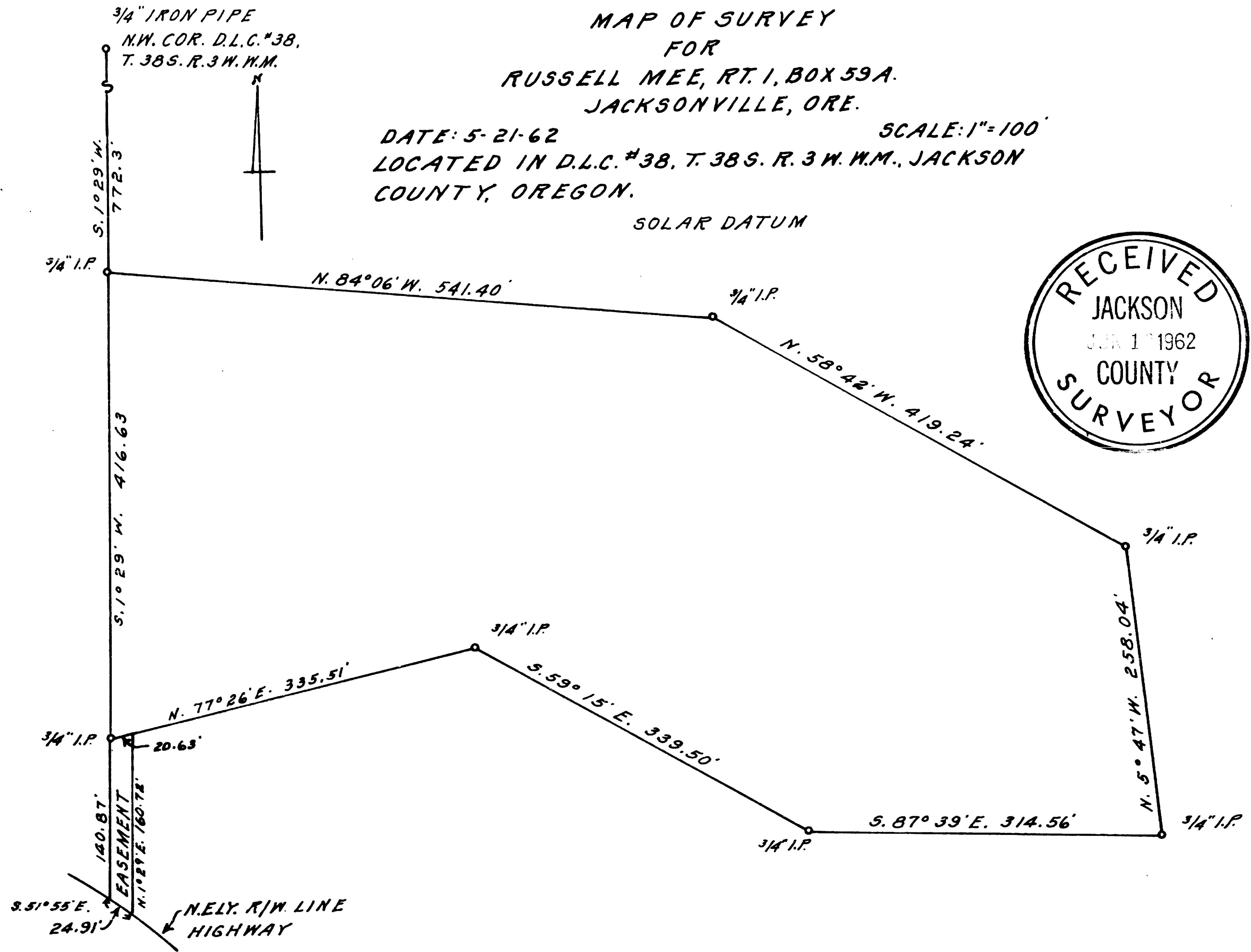

1943

Survey narrative to comply with ORS 209.250 Oregon State Law

For: Russell Mee Rt. 1, Box 410R Jacksonville, Oregon

Purpose: to mark the corners and describe tract shown on map.

Procedure: Set an iron pipe for the D. L. C. corner from one remaining B.T. which is live standing which I opened old scar, found scribe intact, B.T. in S.E. Quadrant. The field notes called the Bearing S. 15° E. but according to the facing of the blaze and to fit the existing fence lines, the bearing should read S. 75° E. the old reading for the field notes was evidently read S. 15° off the E.W. line.

Found no evidence of the Wly. S.W. corner across the river. The only evidence of the D.L.C. line was the remains of an old fence line south of river which was on the D.L.C. line according to the property owners. All North-South fences North of river are 20 to 30 feet West of my survey line, except near road. I tied my line from the reestab. corner direct to old fence line South of river.

Tract bounded as shown on map.

REGISTERED
OREGON
LAND SURVEYOR



MARCH 10, 1944
L. E. AGER
21

