

# MAP OF SURVEY

FOR  
FLOYD E. CARY, CARPENTER HILL RD.  
MEDFORD, OREGON.  
IN SEC. 7, T. 38 S. R. 1 W. W.M. OREGON.

DATE: 6-3-62

SCALE: 1" = 50'

SOLAR DATUM

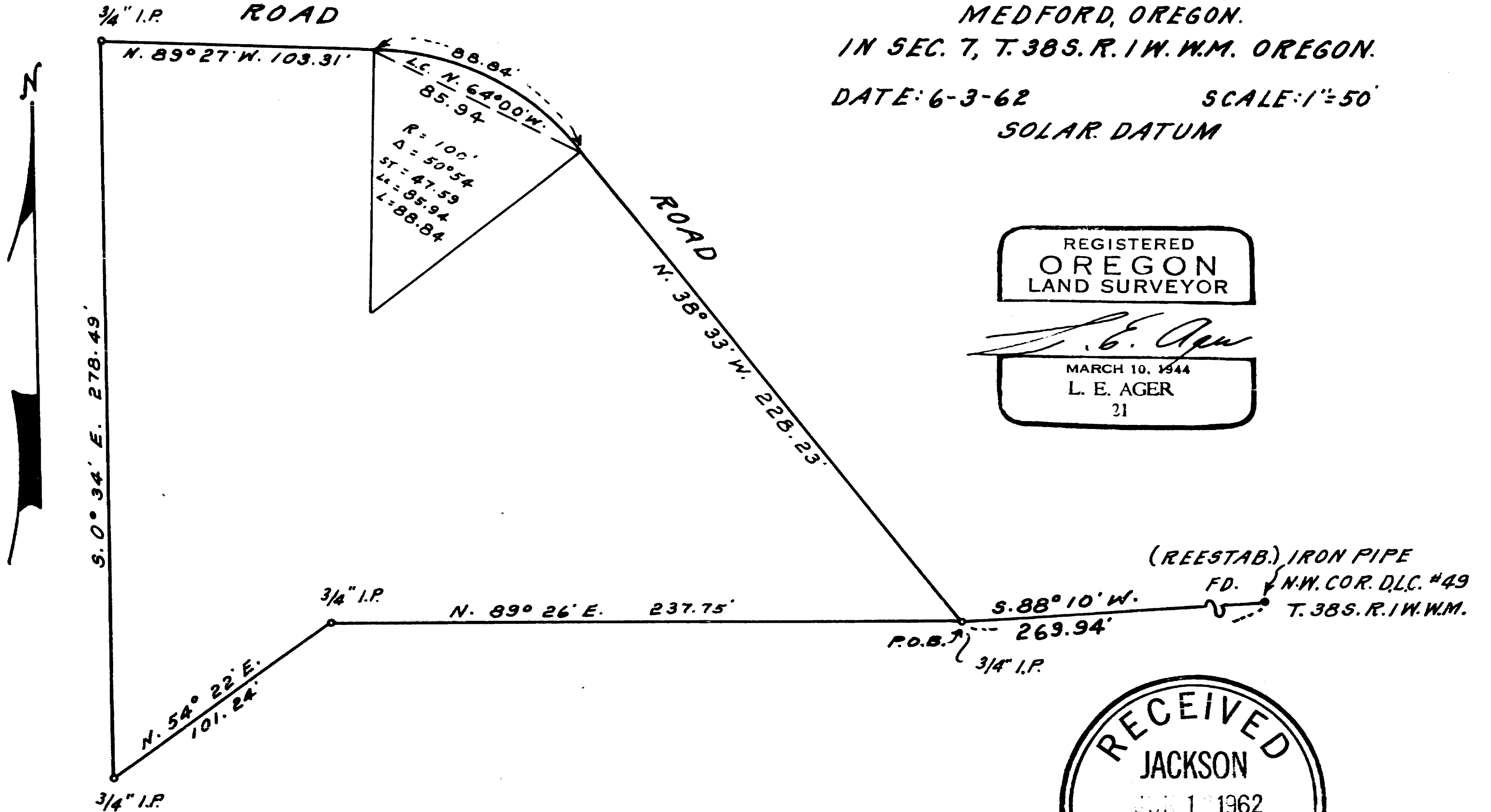

REGISTERED  
OREGON  
LAND SURVEYOR

*L. E. Ager*

MARCH 10, 1944  
L. E. AGER  
21

RECEIVED  
JACKSON  
JUN 1 1962  
COUNTY  
SURVEYOR

Survey narrative to comply with ORS 209.250, Oregon State Law of 1947

For: Floyd E. Cary, Carpenter Hill Road, Medford, Oregon.

Purpose: To mark and described the boundaries of tract shown.

Procedure: Found the Northwest corner of D. L. C. # 49 as referenced  
be relocation and surveyed the tract shown according  
to the bearings and distances shown on the accompanying  
map.

REGISTERED  
OREGON  
LAND SURVEYOR



MARCH 10, 1944  
L. E. AGER  
21

RECEIVED  
JACKSON  
JUN 1 1962  
COUNTY  
SURVEYOR