

SE 1/4 SEC 34 T36S R4E WM
 SW 1/4 SEC 35 T36S R4E WM
 NW 1/4 SEC 35 T36S R4E WM
 NE 1/4 SEC 35 T36S R4E WM

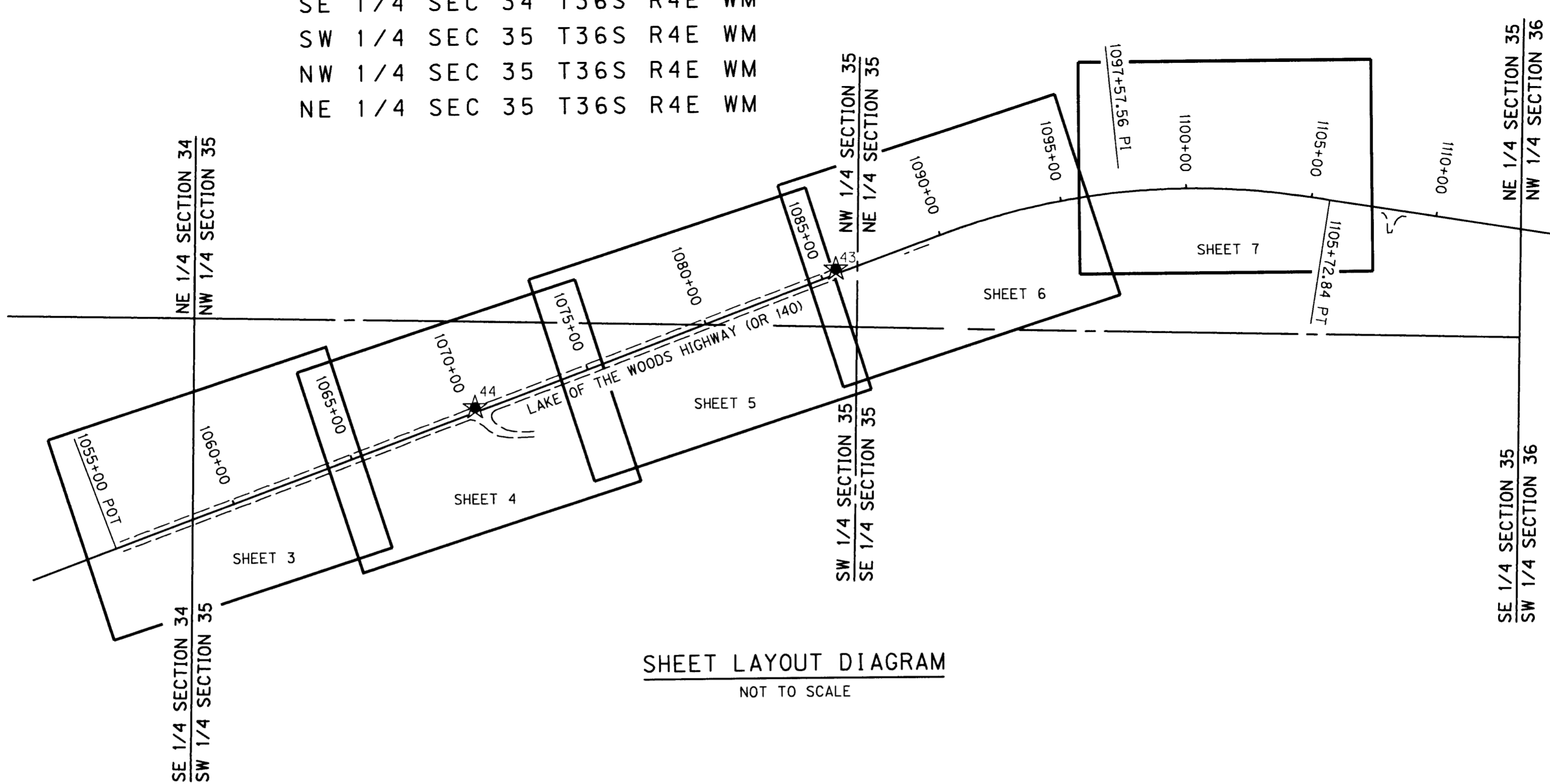
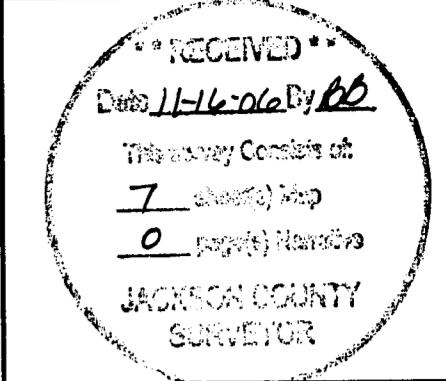

SHEET LAYOUT DIAGRAM
 NOT TO SCALE

NARRATIVE

THE PURPOSE OF THIS SURVEY IS TO RESOLVE THE FIELD LOCATION OF THE EXISTING RIGHT OF WAY EASEMENT FOR PORTIONS OF LAKE OF THE WOODS HIGHWAY (OR 140) FROM MILEPOST 30.0 TO MILEPOST 30.7 FOR A FUTURE ROAD IMPROVEMENT PROJECT. THIS SURVEY IS TO ESTABLISH A HORIZONTAL CONTROL NETWORK AND PERPETUATE ANY EXISTING SURVEY MONUMENTS THAT ARE LOCATED NEAR THE FUTURE IMPROVEMENT OF SAID ROAD. PERPETUATION OF THE MONUMENT LOCATIONS WAS ACCOMPLISHED BY TYING THE MONUMENTS TO THE PROJECT CONTROL NETWORK. THIS SURVEY WAS MADE AT THE REQUEST OF THE OREGON DEPARTMENT OF TRANSPORTATION (ODOT). THIS SURVEY MEETS THE REQUIREMENTS FOR A RECOVERY SURVEY AS OUTLINED IN THE OREGON REVISED STATUTES, CHAPTER 209.155.

THIS SURVEY WAS PERFORMED IN INTERNATIONAL FEET UNITS.

CONTROL POINTS FOR THIS SURVEY WERE NOT SET ON AND DO NOT REPRESENT PROPERTY LINES OR RIGHT OF WAY LINES AND ARE INTENDED FOR USE BY THE OREGON DEPARTMENT OF TRANSPORTATION, MURRAY SMITH & ASSOCIATES AND OBEC CONSULTING ENGINEERS IN SUPPORT OF FUTURE PROJECTS. IT IS NOT THE INTENT OF THE OREGON DEPARTMENT OF TRANSPORTATION, MURRAY SMITH & ASSOCIATES OR OBEC CONSULTING ENGINEERS TO PERPETUATE THESE CONTROL POINTS AS MONUMENTS.

THIS SURVEY WAS PERFORMED BETWEEN JUNE AND AUGUST OF 2006. THE SURVEY EQUIPMENT CONSISTED OF ONE TRIMBLE 4400 GPS RECEIVER, THREE TRIMBLE R8 GPS RECEIVERS, ONE TRIMBLE 5700 GPS RECEIVER, TWO TSC2 DATA COLLECTORS, ONE TRIMBLE ACU DATA COLLECTOR AND ONE TRIMBLE 5603 ROBOTIC TOTAL STATION.

LAKE OF THE WOODS HIGHWAY (OR 140) 30.0 TO MP 30.7

THE RESOLUTION OF THE RIGHT OF WAY EASEMENT OF LAKE OF THE WOODS HIGHWAY WAS COMPLETED UTILIZING THE OREGON DEPARTMENT OF TRANSPORTATION ROLL MAP 9B-2-9. THE RECORD SHAPE OF THE ALIGNMENT FROM CENTER LINE STATIONS 1055+00 TO STATION 1110+00 WAS RECREATED PER SAID ODOT DRG. 9B-2-9. THE ONLY MONUMENTS FOUND FOR THIS RETRACED SECTION OF HIGHWAY WERE POINT OF INTERSECTION REFERENCE MONUMENTS 1050 THROUGH 1053 PER ODOT DRG. 9B-2-9. THESE MONUMENTS WERE USED TO ESTABLISH THE EAST END OF THE RETRACED ALIGNMENT AND STATIONING, AS SHOWN FROM RECORD DATA ON THE DRG. FOR THE WESTERLY END OF THE RETRACEMENT, THE RECORD ALIGNMENT WAS BEST FIT TO THE EXISTING ROADWAY. THE RECORD ALIGNMENT FIT WELL WITH THE EXISTING ROADWAY THROUGHOUT THE RETRACED PORTION. A FOREST SERVICE REPRESENTATIVE DID STATE THAT A FORMAL RIGHT OF WAY EASEMENT GRANT TO THE OREGON DEPARTMENT OF TRANSPORTATION IS CURRENTLY IN PROCESS FOR THIS SECTION OF HIGHWAY.

REFERENCES

ODOT DRG. NO. 9B-2-9 BUTTE FALLS JCT. - LAKE OF THE WOODS SECTION (AS CONSTRUCT)

LEGEND	
	SET GPS POINT

ENGLISH

REGISTERED PROFESSIONAL LAND SURVEYOR

Andrew D. Ausland

OREGON
 JULY 15, 2003
ANDREW D. AUSLAND
 56136

RENEWAL DATE: DEC. 31, 2007
 SIGNED: *11/15/06*

i:\PROJECTS\590\590-10.1\Survey\Final\14211FL_ret.dgn
 11/15/2006

OBEC CONSULTING ENGINEERS 1335 POPLAR DRIVE
 MEDFORD, OREGON 97504
 TEL. (541) 774-5590 FAX. (541) 774-5591

HORIZONTAL CONTROL, RECOVERY AND RETRACEMENT MAP
 OR 140 NORTH FORK LITTLE BUTTE CREEK-
 GREEN SPRINGS HIGHWAY
 (FISH LAKE ROAD SEC.) - MP 30.0 TO MP 30.7

NOVEMBER 2006 JACKSON COUNTY NO SCALE
 ODOT KEY NO. 14211

DESIGNED: A. AUSLAND	PROJ. NO. 590-10.1	SHT. 1 OF 7
DRAWN: R.BEAUSOLEIL	CHK'D: JOHN PARIANI	FILE NO. 17103S

JOHN PARIANI OBEC
 APPROVED BY: GROUP MANAGER TITLE

SE 1/4 SEC 34 T36S R4E WM
 SW 1/4 SEC 35 T36S R4E WM
 NW 1/4 SEC 35 T36S R4E WM
 NE 1/4 SEC 35 T36S R4E WM

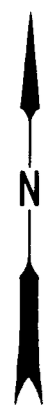
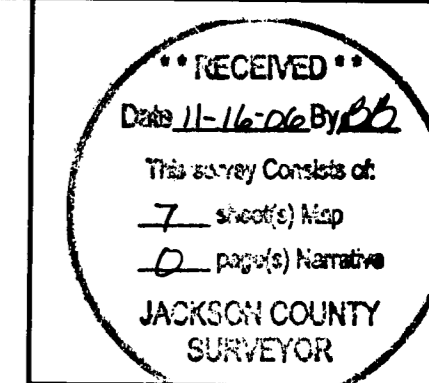

51
 SET 5/8" x 30" IRON ROD
 W/RPC "OBEC CONTROL"
 (6-29-06)
 LDP PROJECT VALUES
 N 270878.17
 E 4403558.50
 OREGON STATE PLANE
 SOUTH ZONE (3602)
 N 270814.34
 E 4402520.89

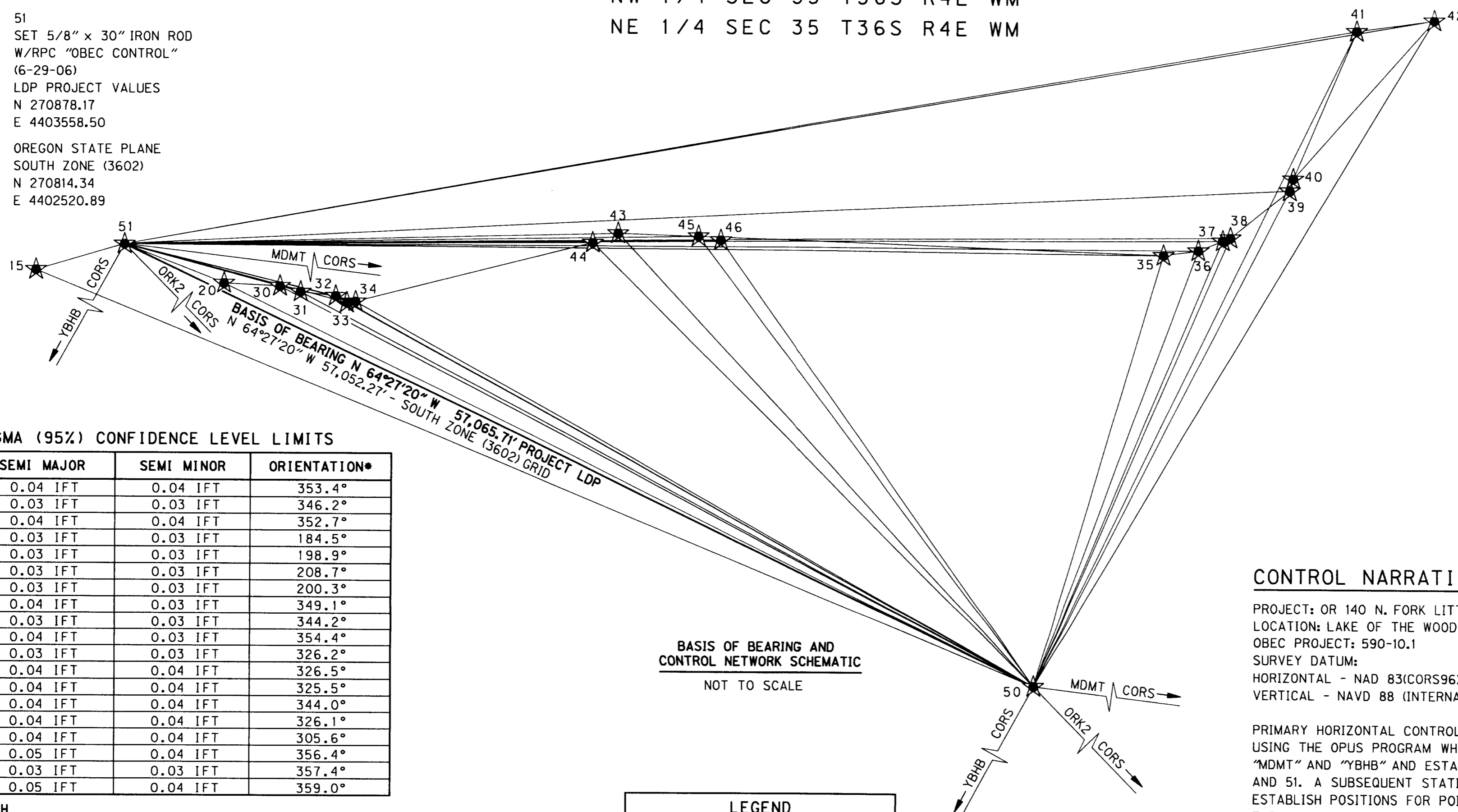

1.96 SIGMA (95%) CONFIDENCE LEVEL LIMITS

POINT NO.	SEMI MAJOR	SEMI MINOR	ORIENTATION*
15	0.04 IFT	0.04 IFT	353.4°
20	0.03 IFT	0.03 IFT	346.2°
30	0.04 IFT	0.04 IFT	352.7°
31	0.03 IFT	0.03 IFT	184.5°
32	0.03 IFT	0.03 IFT	198.9°
33	0.03 IFT	0.03 IFT	208.7°
34	0.03 IFT	0.03 IFT	200.3°
35	0.04 IFT	0.03 IFT	349.1°
36	0.03 IFT	0.03 IFT	344.2°
37	0.04 IFT	0.03 IFT	354.4°
38	0.03 IFT	0.03 IFT	326.2°
39	0.04 IFT	0.04 IFT	326.5°
40	0.04 IFT	0.04 IFT	325.5°
41	0.04 IFT	0.04 IFT	344.0°
42	0.04 IFT	0.04 IFT	326.1°
43	0.04 IFT	0.04 IFT	305.6°
44	0.05 IFT	0.04 IFT	356.4°
45	0.03 IFT	0.03 IFT	357.4°
46	0.05 IFT	0.04 IFT	359.0°

* NORTH AZIMUTH
 FIXED POINTS NOT SUBJECT TO LEAST SQUARES
 ADJUSTMENT OR CONFIDENCE LEVEL ANALYSIS: 50, 51

BASIS OF BEARING AND
 CONTROL NETWORK SCHEMATIC
 NOT TO SCALE

LEGEND	
	SET GPS NETWORK POINT
	LINE OF OBSERVATION

CONTROL NARRATIVE

PROJECT: OR 140 N. FORK LITTLE BUTTE CREEK - GREEN SPRINGS HWY.
 LOCATION: LAKE OF THE WOODS HIGHWAY, JACKSON COUNTY, OREGON
 OBEC PROJECT: 590-10.1
 SURVEY DATUM:
 HORIZONTAL - NAD 83(CORS96) EPOCH 2002 (INTERNATIONAL FEET)
 VERTICAL - NAVD 88 (INTERNATIONAL FEET)

PRIMARY HORIZONTAL CONTROL WAS BROUGHT INTO THE PROJECT USING THE OPUS PROGRAM WHICH HELD CORS STATIONS "ORK2", "MDMT" AND "YBHB" AND ESTABLISHED POSITIONS ON POINTS 50 AND 51. A SUBSEQUENT STATIC GPS SURVEY WAS PERFORMED TO ESTABLISH POSITIONS FOR POINTS 15 THROUGH 46, BY HOLDING THE OPUS DERIVED COORDINATES FOR POINTS 50 AND 51. THE COORDINATE SYSTEM WAS HELD AT OREGON STATE PLANE SOUTH ZONE (3602), UNTIL ALL GPS CONTROL SURVEYING AND ADJUSTMENT WAS COMPLETE AND THEN ALL POINTS WERE MOVED TO GROUND (LOCAL DATUM PLANE COORDINATE SYSTEM) USING A COMBINATION FACTOR OF 0.99976437. TO CONVERT THE PROJECT LDP COORDINATES TO THE OREGON COORDINATE SYSTEM - SOUTH ZONE NAD 83(CORS96) EPOCH 2002, MULTIPLY THE COORDINATE VALUES BY A COMBINED FACTOR OF 0.99976437.

50
 SET 5/8" x 30" IRON ROD
 W/RPC "OBEC CONTROL"
 (6-29-06)
 LDP PROJECT VALUES
 N 246270.67
 E 4455046.05
 OREGON STATE PLANE
 SOUTH ZONE (3602)
 N 246212.65
 E 4453996.30

NETWORK POINT COORDINATE TABLE

RPC = RED PLASTIC CAP

PT. ID.	LDP NORTHING	LDP EASTING	DESCRIPTION
15	269418.46	4398560.77	SET MAGNAIL & WASHER MARKED "OBEC CONTROL"
20	268682.82	4409182.77	SET 5/8" X 30" IRON ROD W/RPC MARKED "OBEC CONTROL"
30	268524.69	4412334.27	SET MAGNAIL & WASHER MARKED "OBEC CONTROL"
31	268211.14	4413501.00	SET 5/8" X 30" IRON ROD W/RPC MARKED "OBEC CONTROL"
32	237978.78	4415494.22	SET 5/8" X 30" IRON ROD W/RPC MARKED "OBEC CONTROL"
33	267607.12	4416122.17	SET 5/8" X 30" IRON ROD W/RPC MARKED "OBEC CONTROL"
34	267670.36	4416609.99	SET MAGNAIL & WASHER MARKED "OBEC CONTROL"
35	270548.36	4462295.21	SET MAGNAIL & WASHER MARKED "OBEC CONTROL"
36	270822.62	4464258.83	SET MAGNAIL & WASHER MARKED "OBEC CONTROL"
37	271381.87	4465641.47	SET 5/8" X 30" IRON ROD W/RPC MARKED "OBEC CONTROL"
38	271544.11	4466070.04	SET 5/8" X 30" IRON ROD W/RPC MARKED "OBEC CONTROL"
39	274196.36	4469399.02	SET MAGNAIL & WASHER MARKED "OBEC CONTROL"
40	274879.05	4469591.15	SET MAGNAIL & WASHER MARKED "OBEC CONTROL"
41	283197.89	4473105.83	SET MAGNAIL & WASHER MARKED "OBEC CONTROL"
42	283830.80	4477465.83	SET MAGNAIL & WASHER MARKED "OBEC CONTROL"
43	271563.05	4431409.55	SET MAGNAIL & WASHER MARKED "OBEC CONTROL"
44	271035.42	4429967.83	SET MAGNAIL & WASHER MARKED "OBEC CONTROL"
45	271419.90	4435960.30	SET MAGNAIL & WASHER MARKED "OBEC CONTROL"
46	271215.86	4437215.51	SET 5/8" X 30" IRON ROD W/RPC MARKED "OBEC CONTROL"
50	246270.67	4455046.05	SET 5/8" X 30" IRON ROD W/RPC MARKED "OBEC CONTROL"
51	270878.17	4403558.50	SET 5/8" X 30" IRON ROD W/RPC MARKED "OBEC CONTROL"

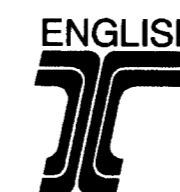

REGISTERED
 PROFESSIONAL
 LAND SURVEYOR

 OREGON
 JULY 15, 2003
 ANDREW D. AUSLAND
 56136
 RENEWAL DATE: DEC. 31, 2007
 SIGNED: *U. U. U. U. U.*

I:\PROJECTS\590\590-10.1\Survey\Final\14211FL-ret.dgn
 11/15/2006

OBEC CONSULTING ENGINEERS
 1335 POPLAR DRIVE
 MEDFORD, OREGON 97504
 TEL. (541) 774-5590 FAX. (541) 774-5591

HORIZONTAL CONTROL, RECOVERY
 AND RETRACEMENT MAP
 OR 140 NORTH FORK LITTLE BUTTE CREEK-
 GREEN SPRINGS HIGHWAY
 (FISH LAKE ROAD SEC.) - MP 30.0 TO MP 30.7
 NOVEMBER 2006 JACKSON COUNTY NO SCALE
 ODOT KEY NO. 14211
 DESIGNED: A. AUSLAND PROJ. NO. 590-10.1 SHT. 2 OF 7
 DRAWN: R.BEAUSOLEIL CHK'D: JOHN PARIANI FILE NO. 17104S

SE 1/4 SEC 34 T36S R4E WM
 SW 1/4 SEC 35 T36S R4E WM

RECEIVED
 Date 11-16-06 By cb
 This survey consists of:
7 sheet(s) Map
0 page(s) Narrative
 JACKSON COUNTY
 SURVEYOR

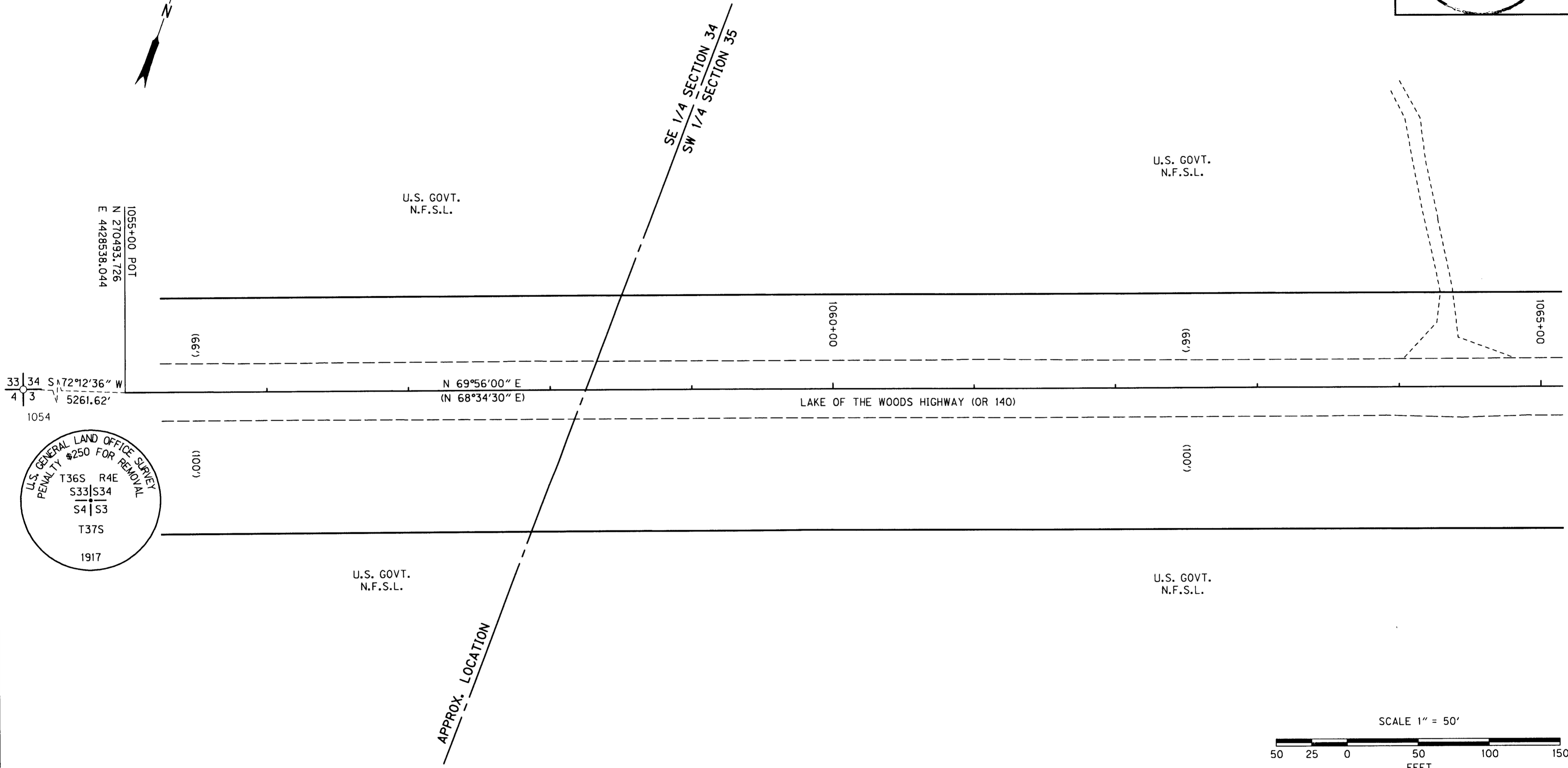

U.S. GENERAL LAND OFFICE SURVEY
 PENALTY \$250 FOR REMOVAL
 T36S R4E
 S33|S34
 S4|S3
 T37S
 1917

LEGEND	
—	R/W EASEMENT
---	EDGE PAVEMENT
★	SET GPS POINT
----	EDGE GRAVEL
()	RECORD DATA PER ODOT DRG. 9B-2-9

ENGLISH

 REGISTERED
 PROFESSIONAL
 LAND SURVEYOR
Andrew D. Ausland
 OREGON
 JULY 15, 2003
ANDREW D. AUSLAND
 56136
 RENEWAL DATE: DEC. 31, 2007
 SIGNED: 11/15/06

I:\PROJECTS\590\590-10.1\Survey\Final\14211FL_ret.dgn
 11/15/2006

CONSULTING ENGINEERS
 1335 POPLAR DRIVE
 MEDFORD, OREGON 97504
 TEL. (541) 774-5590 FAX. (541) 774-5591
**HORIZONTAL CONTROL, RECOVERY
 AND RETRACEMENT MAP**
**OR 140 NORTH FORK LITTLE BUTTE CREEK-
 GREEN SPRINGS HIGHWAY**
(FISH LAKE ROAD SEC.) - MP 30.0 TO MP 30.7
 NOVEMBER 2006 JACKSON COUNTY SCALE 1" = 50'
 ODOT KEY NO. 14211
 DESIGNED: A. AUSLAND PROJ. NO. 590-10.1 SHT. 3 OF 7
 DRAWN: R.BEAUSOLEIL CHK'D: JOHN PARTANI FILE NO. 171055

RECOVERED MONUMENT LIST FND = FOUND
 OD = OUTSIDE DIAMETER

PT. ID.	LDP NORTHING	LDP EASTING	STATION	OFFSET	DATE	DESCRIPTION & REFERENCE DOCUMENTS
1054	268886.15	4423528.02	N/A	N/A	8-23-06	FND 2-1/2" BRASS DISC SET OVER 2" OD IRON PIPE - EXPOSED 6" JACKSON COUNTY SURVEYOR

RECEIVED
 Date 11-16-06 By ASD
 This survey consists of:
 7 sheet(s) Map
 0 page(s) Narrative
 JACKSON COUNTY
 SURVEYOR



NW 1/4 SECTION 35
 SW 1/4 SECTION 35

U.S. GOVT.
 N.F.S.L.

U.S. GOVT.
 N.F.S.L.

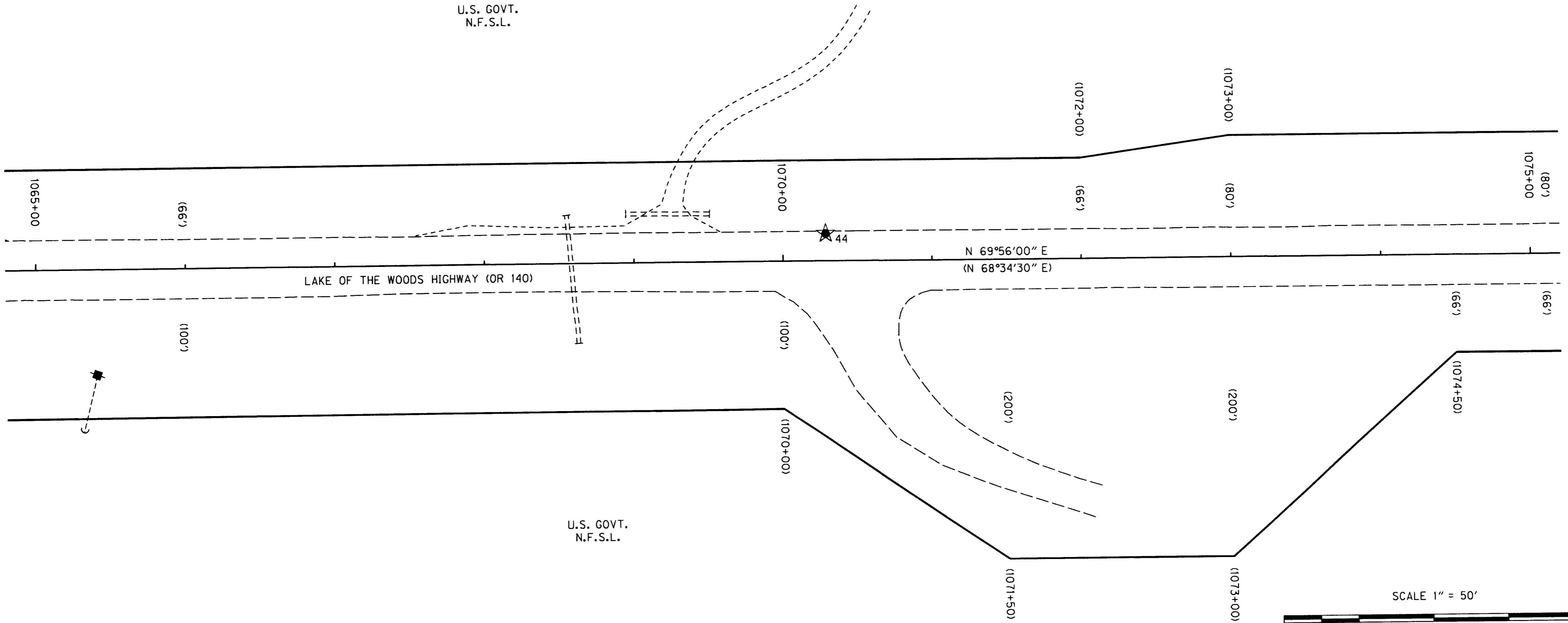

N 69°56'00" E
 (N 68°34'30" E)

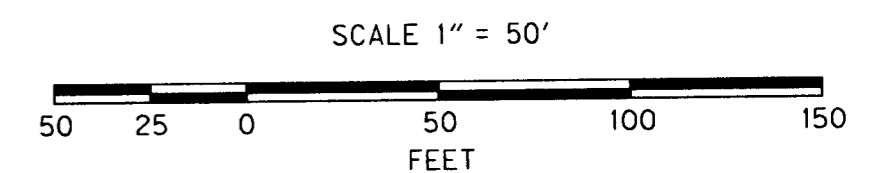

LEGEND			
■	POWER POLE	—	R/W EASEMENT
★	SET GPS POINT	- - - -	EDGE GRAVEL
()	RECORD DATA PER ODOT DRG. 9B-2-9	- - - -	EDGE PAVEMENT

ENGLISH
 REGISTERED
 PROFESSIONAL
 LAND SURVEYOR
Andrew D. Ausland
 OREGON
 JULY 15, 2003
ANDREW D. AUSLAND
 56136
 RENEWAL DATE: DEC. 31, 2007
 SIGNED: 11/15/06

I:\PROJECTS\590\590-10.1\Survey\Final\14211FL-ret.dgn
 11/15/2006

OBEC CONSULTING ENGINEERS 1335 POPLAR DRIVE
 MEDFORD, OREGON 97504
 TEL. (541) 774-5590 FAX. (541) 774-5591

**HORIZONTAL CONTROL, RECOVERY
 AND RETRACEMENT MAP
 OR 140 NORTH FORK LITTLE BUTTE CREEK-
 GREEN SPRINGS HIGHWAY
 (FISH LAKE ROAD SEC.) - MP 30.0 TO MP 30.7**

NOVEMBER 2006
 ODOT KEY NO. 14211
 JACKSON COUNTY

SCALE 1" = 50'

DESIGNED: A. AUSLAND	PROJ. NO. 590-10.1	SHT. 4 OF 7
DRAWN: R.BEAUSOLEIL	CHK'D: JOHN PARIANI	FILE NO. 17106S

SW 1/4 SEC 35 T36S R4E WM
NW 1/4 SEC 35 T36S R4E WM

•• RECEIVED ••
 Date 11-16-06 By AB
 This survey consists of
7 sheet(s) Map
0 page(s) Narrative
 JACKSON COUNTY
 SURVEYOR

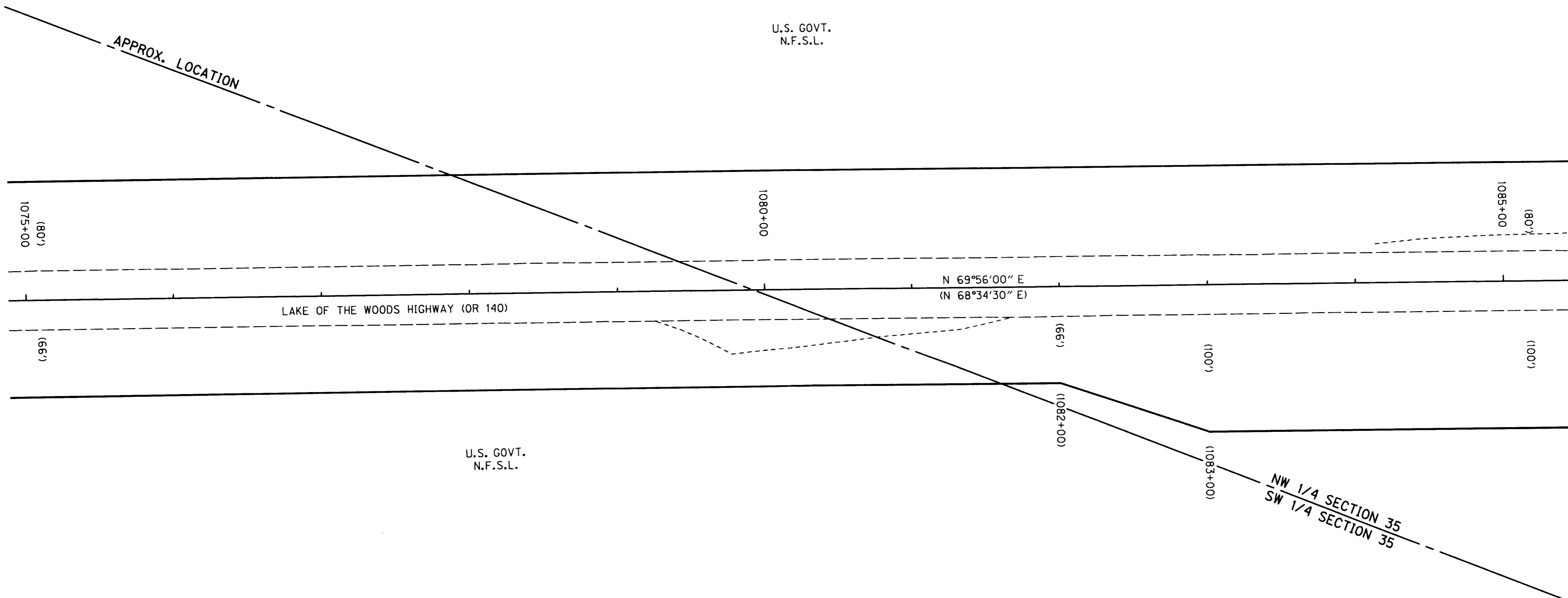

LAKE OF THE WOODS HIGHWAY (OR 140)

U.S. GOVT.
N.F.S.L.

U.S. GOVT.
N.F.S.L.

NW 1/4 SECTION 35
SW 1/4 SECTION 35

N 69°56'00" E
N 68°34'30" E

SCALE 1" = 50'



LEGEND	
—	R/W EASEMENT
— — —	EDGE PAVEMENT
★	SET GPS POINT
- - - - -	EDGE GRAVEL
()	RECORD DATA PER ODOT DRG. 9B-2-9

ENGLISH

 REGISTERED
 PROFESSIONAL
 LAND SURVEYOR
Andrew D. Ausland
 OREGON
 JULY 15, 2003
ANDREW D. AUSLAND
 56136
 RENEWAL DATE: DEC. 31, 2007
 SIGNED: 11/15/06

I:\PROJECTS\590\590-10.1\Survey\Final\14211FL-ret.dgn
11/15/2006

OBEC CONSULTING ENGINEERS 1335 POPLAR DRIVE
MEDFORD, OREGON 97504
TEL. (541) 774-5590 FAX. (541) 774-5591

HORIZONTAL CONTROL, RECOVERY AND RETRACEMENT MAP
OR 140 NORTH FORK LITTLE BUTTE CREEK-GREEN SPRINGS HIGHWAY
(FISH LAKE ROAD SEC.) - MP 30.0 TO MP 30.7
 NOVEMBER 2006 JACKSON COUNTY SCALE 1" = 50'
 ODOT KEY NO. 14211

DESIGNED: A. AUSLAND	PROJ. NO. 590-10.1	SHT. 5 OF 7
DRAWN: R. BEAUSOLEIL	CHK'D: JOHN PARIANI	FILE NO. 17107S

NW 1/4 SEC 35 T36S R4E WM
 NE 1/4 SEC 35 T36S R4E WM

RECEIVED
 Date 11-16-06 By BB
 This survey consists of
7 sheet(s) Map
0 page(s) Narrative
JACKSON COUNTY
SURVEYOR

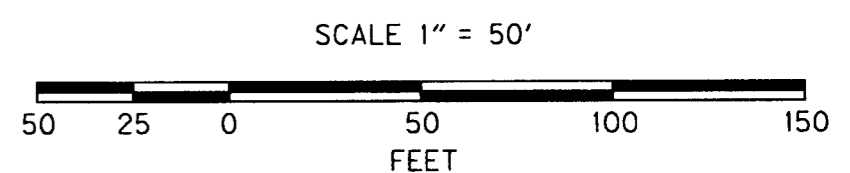
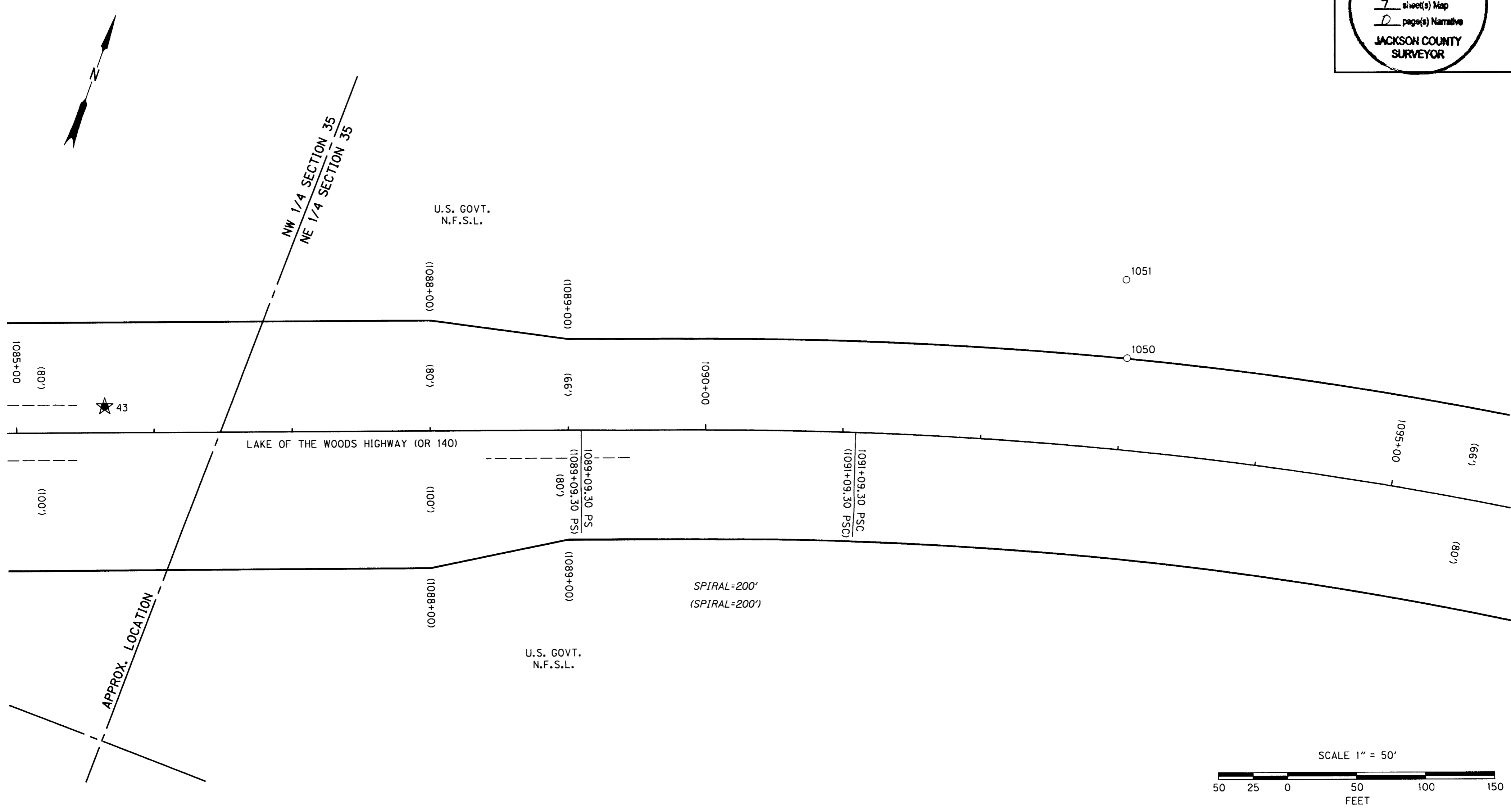

LEGEND	
○	FOUND MONUMENT
★	SET GPS POINT
()	RECORD DATA PER ODOT DRG. 9B-2-9
—	R/W EASEMENT
- - -	EDGE PAVEMENT

RECOVERED MONUMENT LIST FND = FOUND

PT. ID.	LDP NORTHING	LDP EASTING	STATION	OFFSET	DATE	DESCRIPTION & REFERENCE DOCUMENTS
1050	271847.56	4432096.10	1093+00.34	66.54' LT	8/23/2006	FND 1" IRON PIPE - EXPOSED 12", ODOT DRG. NO. 9B-2-9
1051	271900.94	4432076.59	1092+94.80	123.08' LT	8/23/2006	FND 1" IRON PIPE - EXPOSED 10", ODOT DRG. NO. 9B-2-9

ENGLISH

 REGISTERED PROFESSIONAL LAND SURVEYOR
Andrew D. Ausland
 OREGON
 JULY 15, 2003
ANDREW D. AUSLAND
 56136
 RENEWAL DATE: DEC. 31, 2007
 SIGNED: 11/15/06

i:\PROJECTS\590\590-10.1\Survey\Final\14211FL-ret.dgn
 11/15/2006

OBEC CONSULTING ENGINEERS 1335 POPLAR DRIVE
 MEDFORD, OREGON 97504
 TEL. (541) 774-5590 FAX. (541) 774-5591

HORIZONTAL CONTROL, RECOVERY AND RETRACEMENT MAP
 OR 140 NORTH FORK LITTLE BUTTE CREEK-GREEN SPRINGS HIGHWAY
 (FISH LAKE ROAD SEC.) - MP 30.0 TO MP 30.7

NOVEMBER 2006 JACSON COUNTY SCALE 1" = 50'
 ODOT KEY NO. 14211

DESIGNED: A. AUSLAND PROJ. NO. 590-10.1 SHT. 6 OF 7
 DRAWN: R.BEAUSOLEIL CHK'D: JOHN PARIANI FILE NO. 171085

RECEIVED
 Date 11-16-06 By DB
 This survey Consists of
7 sheet(s) Map
0 page(s) Narrative
 JACKSON COUNTY
 SURVEYOR



1097+57.56 PI
 N 271954.542
 E 443257.148

○ 1052
 ○ 1053

U.S. GOVT.
 N.F.S.L.

U.S. GENERAL LAND OFFICE SURVEY
 PENALTY \$250 FOR REMOVAL
 1/4 S36
 -1923-

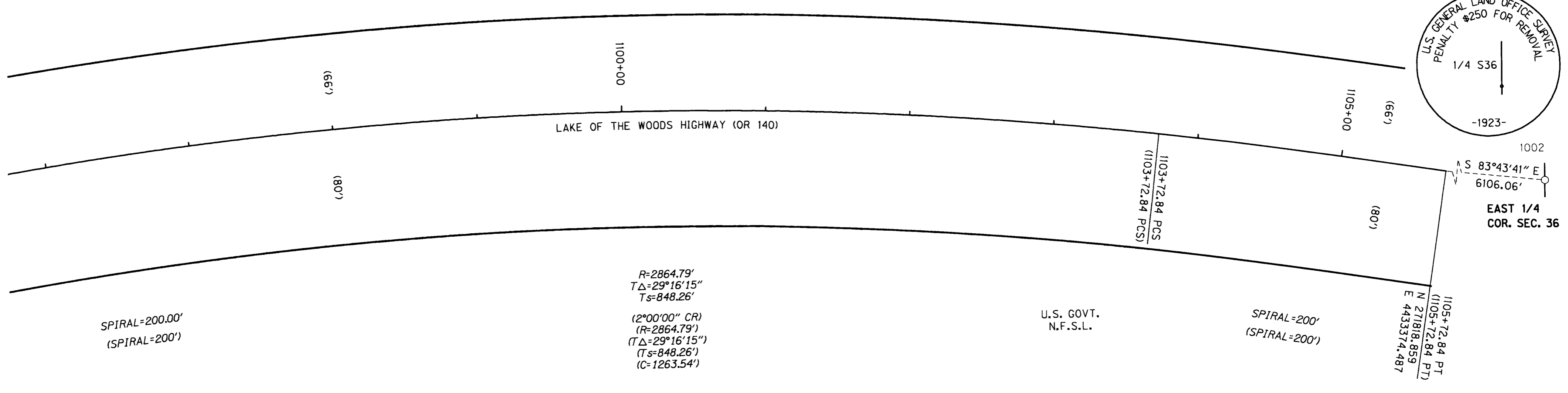

U.S. GOVT.
 N.F.S.L.

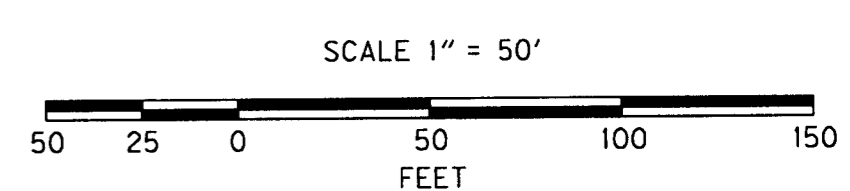

LEGEND	
○	FOUND MONUMENT
★	SET GPS POINT
()	RECORD DATA PER ODOT DRG. 9B-2-9
—	R/W EASEMENT
- - -	EDGE PAVEMENT

RECOVERED MONUMENT LIST

FND = FOUND
 OD = OUTSIDE DIAMETER

PT. ID.	LDP NORTHING	LDP EASTING	STATION	OFFSET	DATE	DESCRIPTION & REFERENCE DOCUMENTS
1002	271151.78	4439444.00	N/A	N/A	9/26/2006	FND 2-1/2" BRASS DISK SET OVER 1" OD IRON PIPE, BENT - EXPOSED 10" JACKSON COUNTY SURVEYOR
1052	272000.38	4432673.52	1098+75.02	132.67' LT	8/23/2006	FND 1" IRON PIPE - EXPOSED 6", ODOT DRG. NO. 9B-2-9
1053	271959.84	4432666.98	1098+66.80	92.50' LT	8/23/2006	FND 1" IRON PIPE - EXPOSED 8", ODOT DRG. NO. 9B-2-9

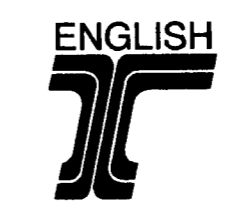

REGISTERED
 PROFESSIONAL
 LAND SURVEYOR

ANDREW D. AUSLAND
 OREGON
 JULY 15, 2003
 56136

RENEWAL DATE: DEC. 31, 2007
 SIGNED: Andrew D. Ausland

I:\PROJECTS\590\590-10.1\Survey\Final\14211FL.net.dgn
 11/15/2006

OBEC CONSULTING ENGINEERS
 1335 POPLAR DRIVE
 MEDFORD, OREGON 97504
 TEL. (541) 774-5590 FAX. (541) 774-5591

HORIZONTAL CONTROL, RECOVERY AND RETRACEMENT MAP
 OR 140 NORTH FORK LITTLE BUTTE CREEK-GREEN SPRINGS HIGHWAY
 (FISH LAKE ROAD SEC.) - MP 30.0 TO MP 30.7
 JACKSON COUNTY

NOVEMBER 2006
 ODOT KEY NO. 14211 SCALE 1" = 50'

DESIGNED: A. AUSLAND PROJ. NO. 590-10.1 SHT. 7 OF 7
 DRAWN: R.BEAUSOLEIL CHK'D: JOHN PARIANI FILE NO. 17109S