

MAP OF SURVEY
 FOR
 MARION NIEDERMAYER, JACKSONVILLE, ORE.
 1N. SEC. 29. T. 37S. R. 2W. W.M. JACKSON CO. ORE.
 DATE: 5-3-62 SOLAR DATUM SCALE: 1"=200'

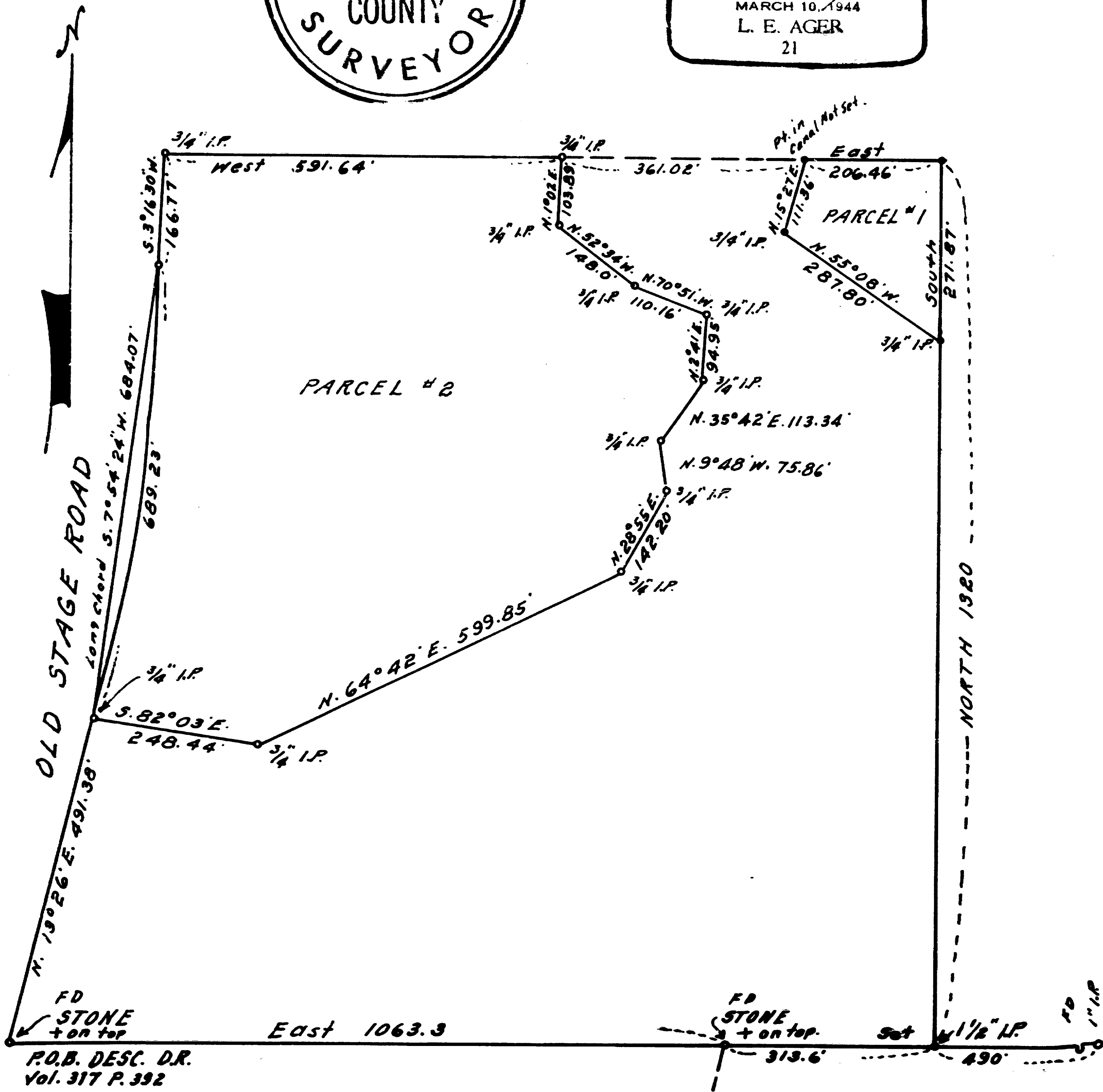

REGISTERED
 OREGON
 LAND SURVEYOR
L. E. Ager
 MARCH 10, 1944
 L. E. AGER
 21



Survey narrative to comply with ORS 209.250, Oregon State Law

For: Marion Niedermeyer, Jacksonville, Oregon

Purpose: To mark boundaries of tracts shown.

Procedure: The original tract description was not tied to any Section corner, the point of beginning was a stone with + on top on the Easterly side of the Old Stage Road, which I used for the initial point for my survey. Along the South line of the tract I found a 4" x 4" stone and a 1" iron pipe as described in the Deed Records. From these monuments I followed the D.R. bearings and distances for the outer boundaries of the original tract and surveyed the tracts shown on the map, within these boundaries.

