

NARRATIVE:

THE PURPOSE OF THIS SURVEY WAS TO RETRACE MR. MASTERS' SURVEY NUMBER 4572, TO RESET THE SOUTH EAST CORNER MONUMENT, WHICH WAS LOST DUE TO UTILITY CONSTRUCTION.

FOUR MONUMENTS ALONG THE WEST BOUNDARY LINED UP, AND MASTERS' ADDITIONAL FOUND MONUMENTS FIT WITHIN REASON. DEED RECORD BEARING AND DISTANCE WERE USED TO SET THE NEW MONUMENT.

INSTRUMENTS USED WERE A WILD T16 THEODOLITE AND DI-1000 EDM.

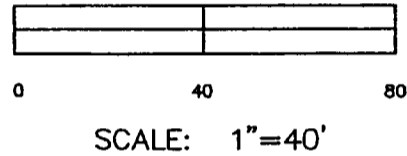
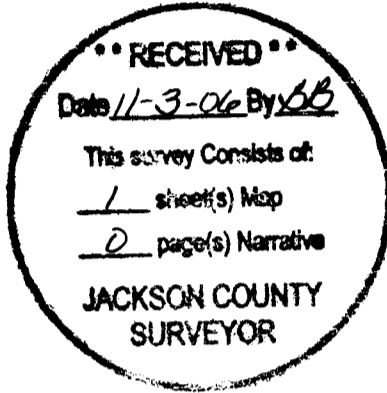
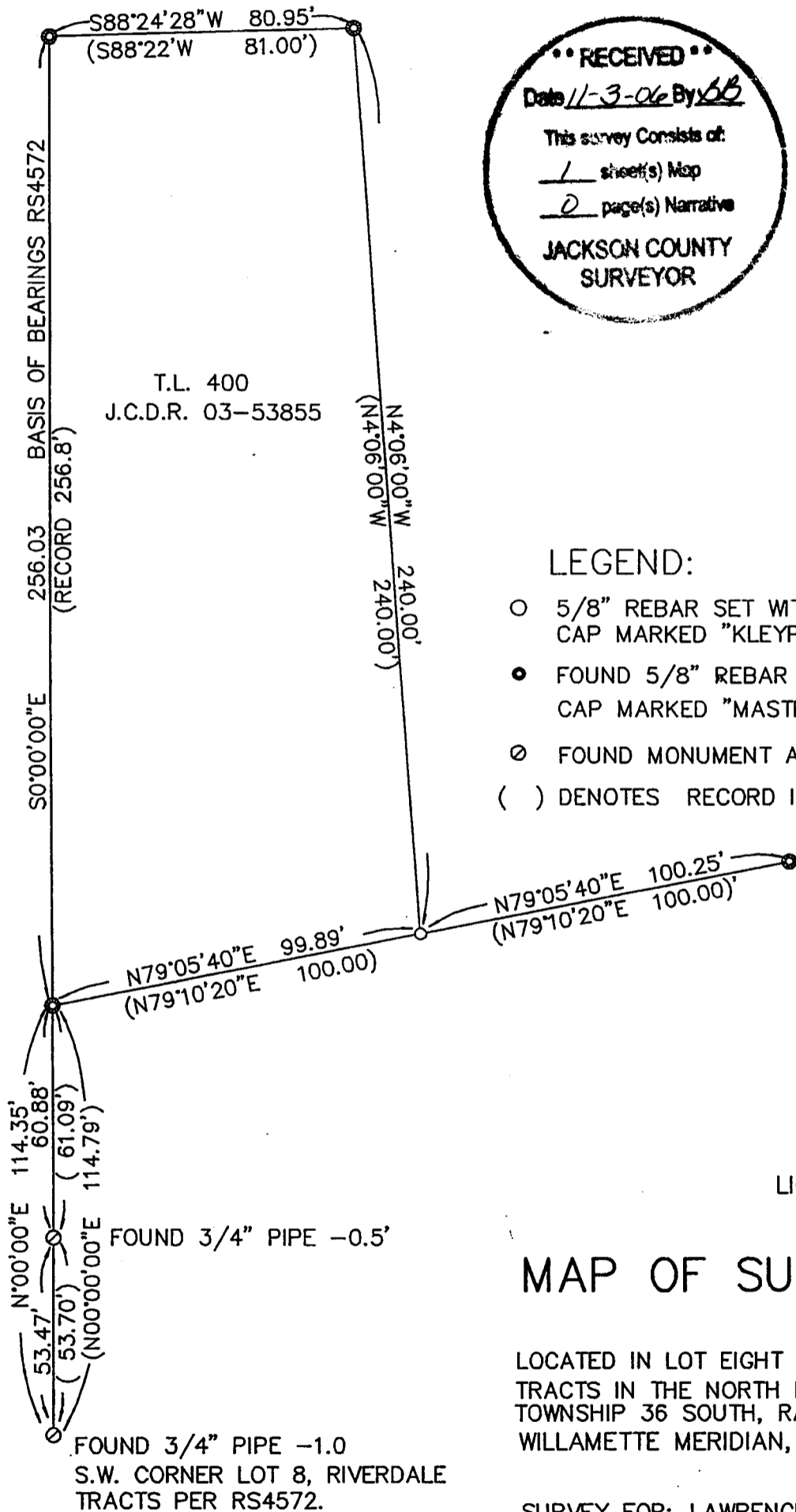

LEGEND:

- 5/8" REBAR SET WITH ORANGE PLASTIC CAP MARKED "KLEYPAS LS 2745".
- FOUND 5/8" REBAR WITH WHITE PLASTIC CAP MARKED "MASTERS LS457"
- ⊙ FOUND MONUMENT AS NOTED.
- () DENOTES RECORD INFORMATION PER RS4572.

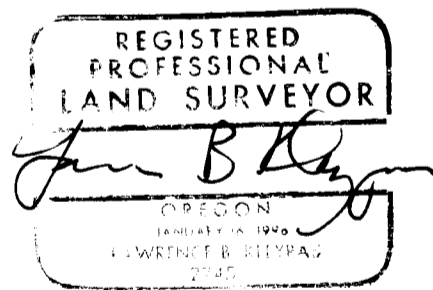

LICENSE EXPIRES 06/30/2007

MAP OF SURVEY

LOCATED IN LOT EIGHT OF RIVERDALE TRACTS IN THE NORTH EAST 1/4 OF SECTION 21, TOWNSHIP 36 SOUTH, RANGE 4 WEST, WILLAMETTE MERIDIAN, JACKSON COUNTY, OREGON.

SURVEY FOR: LAWRENCE B. KLEYPAS AND PAMELA J. GREEN.

SURVEY BY: LAWRENCE B. KLEYPAS

BASIS OF BEARINGS: RECORDED SURVEY NUMBER 4572.

OCTOBER 1, 2006

THIS PLAT WAS PREPARED WITH A HEWLETT PACKARD DESIGN JET 500 USING HP NO. C4844A INKJET INK ON CONTINENTAL IMAGING NO. JPC4M2 POLYESTER FILM.

36 4W 21AB TL400