

RECORD OF SURVEY

LOCATED IN SECTIONS 28, 32, AND 33, TOWNSHIP 38 SOUTH, RANGE 4 WEST ALSO SECTIONS 5, 7, AND 8, TOWNSHIP 39 SOUTH, RANGE 4 WEST OF THE WILLAMETTE MERIDIAN

NARRATIVE:

THE PURPOSE OF THIS SURVEY IS TO MONUMENT THE NEWLY ACQUIRED RIGHT OF WAY AT THREE SITES ON THE THOMPSON CREEK BRIDGES PROJECT.

BASIS OF BEARING:

BASIS OF BEARINGS IS THE LINE BETWEEN FOUND MONUMENTS 100 AND 520, WHICH LINE BEARS S 30°40'02" W 17,444.83 FEET PER SURVEY NO. 18389, JACKSON COUNTY SURVEY RECORDS.

I ESTABLISHED THE RECORD CENTERLINE ALIGNMENT OF THOMPSON CREEK ROAD IN SURVEY NO. 18389. I USE EQUATION STATIONS AT ALL THREE SITES TO COMPUTE THE NEW CENTERLINE ALIGNMENTS AND I SHOW THE MONUMENTS I SET TO MARK THE RIGHT OF WAY TAKES NECESSITATED BY THE BRIDGE CONSTRUCTION PROJECT. I NOTE FOR THE RECORD THAT AS OF THE DATE OF THIS SURVEY, NO ORIGINAL RIGHT OF WAY HAS BEEN VACATED.

BECAUSE CONDITIONS NOTED ON THE MAP AT SITE 3 MADE IT IMPRACTICAL TO SET THREE OF THE RIGHT OF WAY MONUMENTS, I SET A NEW CONTROL POINT NORTH OF THE BRIDGE TO FACILITATE REESTABLISHING THE RIGHT OF WAY IN THE FUTURE. SEE O.R.S. 209.155 (2) (a) and (b).

REFERENCES:

SN 18389, SN 4337, SN 17408, ROLL MAP AND FIELD NOTES FOR THOMPSON CREEK ROAD

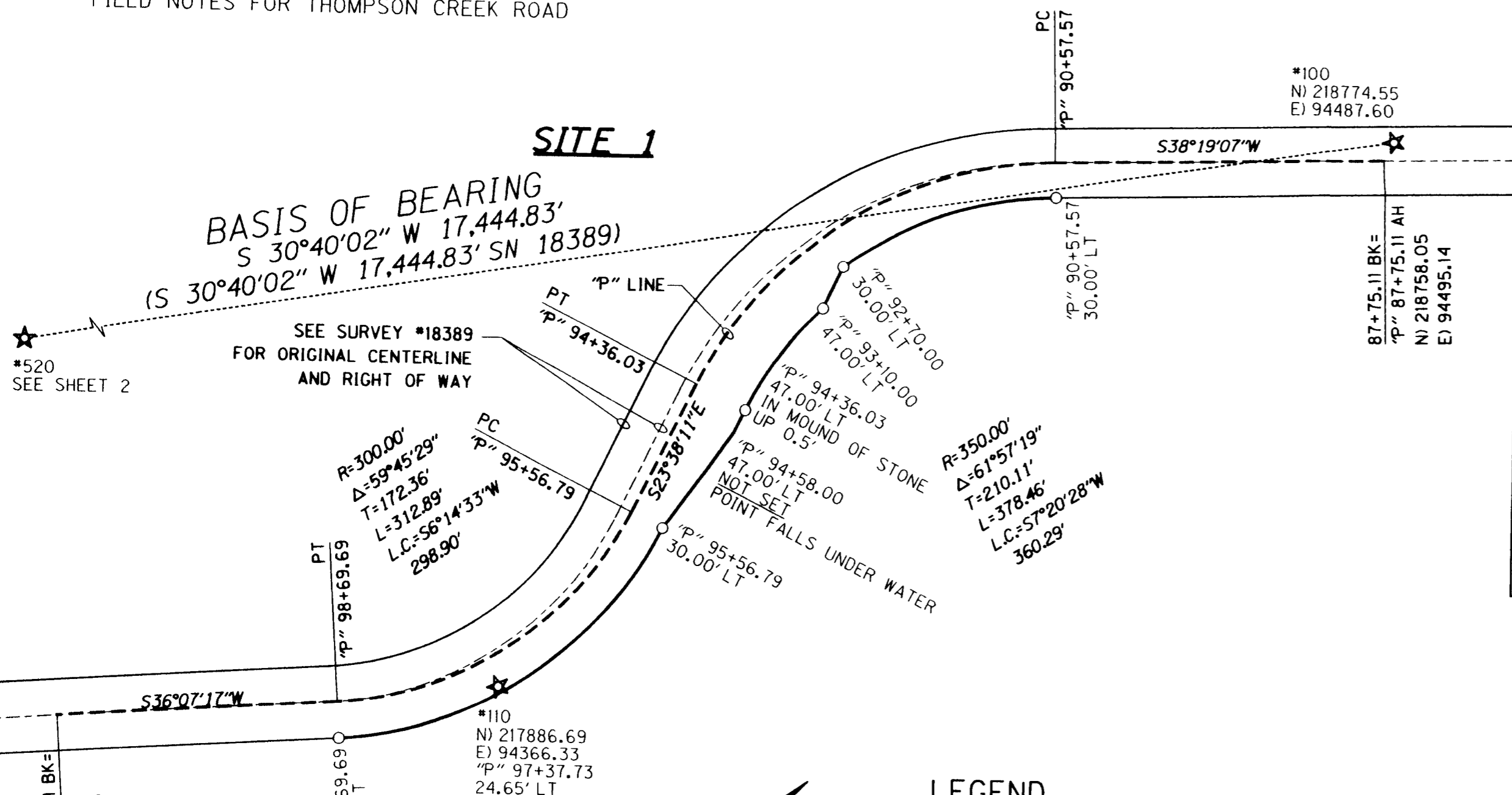
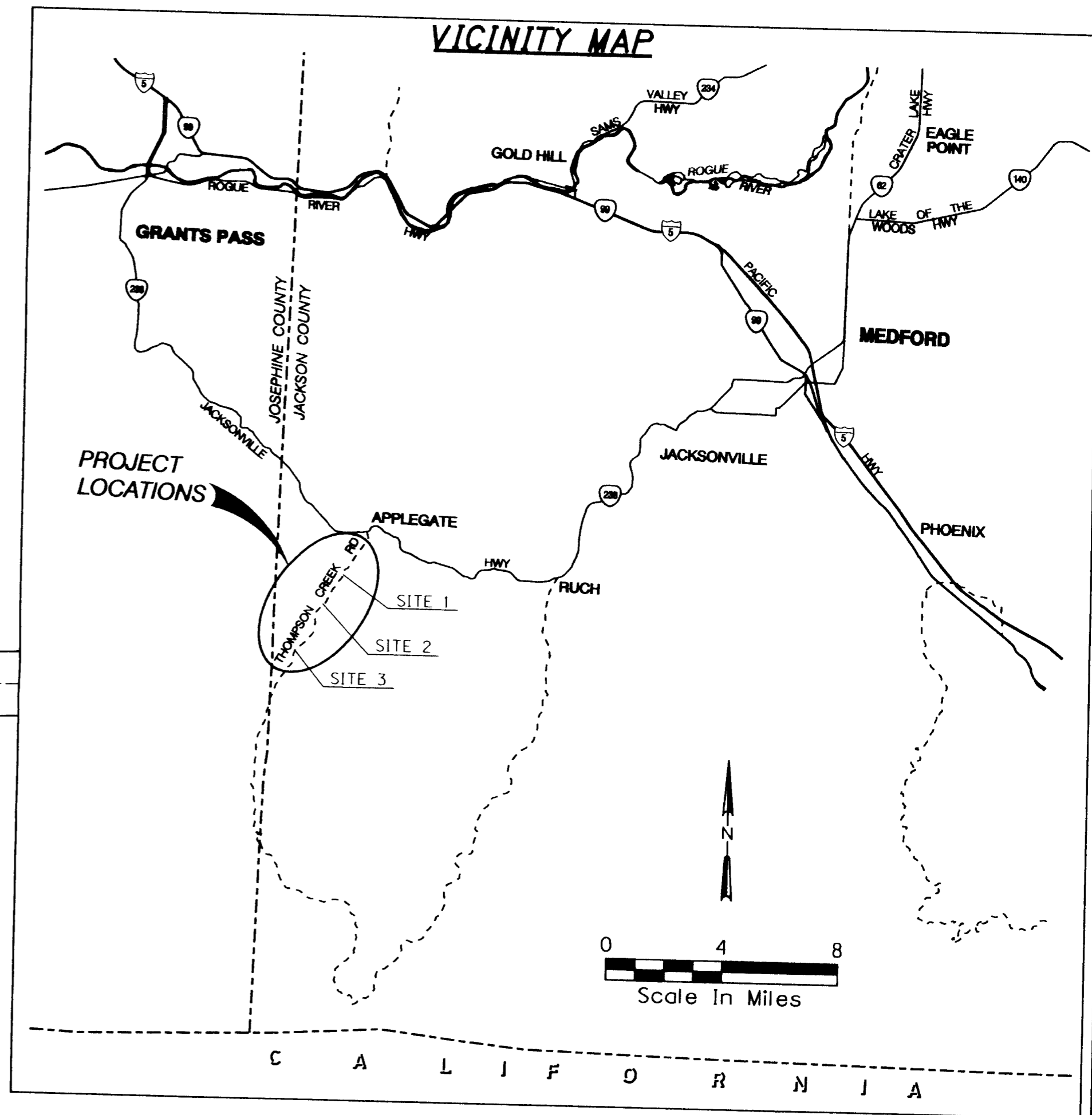

LEGEND

- ★ FOUND GPS POINT PER SN 18389
- △ SET 5/8" X 30" IR WITH RED PLASTIC CAP "CH2M HILL CONTROL" ON AUGUST 30, 2006
- SET 5/8" X 30" IR WITH YELLOW PLASTIC CAP "CH2M HILL" ON AUGUST 30, 2006
- IR IRON ROD
- SN COUNTY SURVEY NUMBER

** RECEIVED **
Date: 10-31-06
This survey consists of:
2 sheet(s) Map
2 page(s) Narrative
JACKSON COUNTY SURVEYOR

REGISTERED PROFESSIONAL LAND SURVEYOR
John V. Thatcher
OREGON
JULY 19, 1994
JOHN V. THATCHER
2681
RENEWAL: 7/01/08
SIGNED: 10-31-06

CAD FILE: POST MON ROS.DGN

RIGHT OF WAY MONUMENTATION SURVEY FOR THE THOMPSON CREEK ROAD BRIDGES PROJECT
JACKSON COUNTY, OREGON
CH2MHILL
CH2M HILL SURVEY GROUP
(503) 235-5000
2020 SW FOURTH AVE., SUITE 300, PORTLAND, OR 97201
AUGUST 30, 2006
SHEET 1 OF 2

RECORD OF SURVEY

LOCATED IN SECTIONS 28, 32, AND 33, TOWNSHIP 38 SOUTH, RANGE 4 WEST ALSO SECTIONS 5, 7, AND 8, TOWNSHIP 39 SOUTH, RANGE 4 WEST OF THE WILLAMETTE MERIDIAN

SITE 2

SITE 3

R=500.00'
Δ= 7°01'38"
T=30.70'
L=61.32'
L.C.=S37°50'39"W
61.28'

R=2200.00'
Δ= 0°40'26"
T=12.94'
L=25.87'
L.C.=S34°40'03"W
25.87'

R=293.00'
Δ= 39°55'07"
T=106.41'
L=204.14'
L.C.=S52°05'01"W
200.03'

R=350.00'
Δ= 37°02'19"
T=117.24'
L=226.26'
L.C.=S53°31'25"W
222.34'

R=2000.00'
Δ= 2°01'19"
T=35.30'
L=70.58'
L.C.=S66°10'38"W
70.58'

*P" 267+28.00 21.00' RT (LARGE ROCKS)
P" 267+48.43 21.00' RT (CONCRETE STRUCTURE)
P" 267+88.00 30.00' RT (LARGE ROCKS)
NOT SET DUE TO OBSTRUCTIONS

BASIS OF BEARING
S 30°40'02" W 17,444.83'
(S 30°40'02" W 17,444.83' SN 18389)

LEGEND

- ★ FOUND GPS POINT PER SN 18389
- △ SET 5/8" X 30" IR WITH RED PLASTIC CAP "CH2M HILL CONTROL" ON AUGUST 30, 2006
- SET 5/8" X 30" IR WITH YELLOW PLASTIC CAP "CH2M HILL" ON AUGUST 30, 2006
- IR IRON ROD
- SN COUNTY SURVEY NUMBER

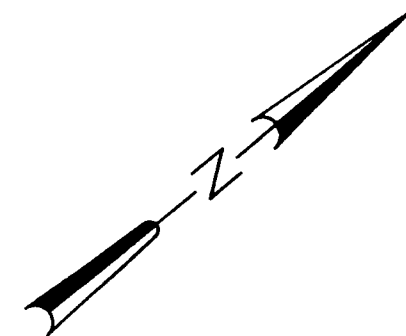
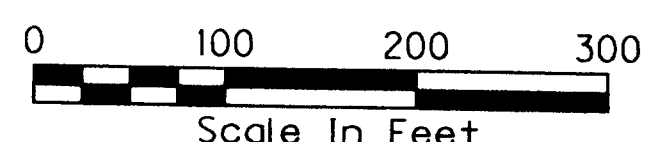

RECEIVED
Date 12-18-06
This survey consists of
2 sheet(s) Map
0 page(s) Narrative
JACKSON COUNTY
SURVEYOR

REGISTERED
PROFESSIONAL
LAND SURVEYOR
John V. Thatcher
OREGON
JULY 19, 1994
JOHN V. THATCHER
2681

RENEWAL: 7/01/08
SIGNED: 10-31-06

CAD FILE: POST_MON_ROS.DGN

**RIGHT OF WAY MONUMENTATION SURVEY FOR THE
THOMPSON CREEK ROAD BRIDGES PROJECT
JACKSON COUNTY, OREGON**

CH2MHILL
CH2M HILL SURVEY GROUP
(503) 235-5000

2020 SW FOURTH AVE., SUITE 300, PORTLAND, OR 97201
AUGUST 30, 2006

SHEET 2 OF 2