

Approval Charles Penne T Date 10/9/06  
 Jackson County Planning Dept.  
 File: SUB 2006-00044

PROPERTY LINE ADJUSTMENT  
 FOR  
 LEEANNE R. & JOEL N. WALLACE  
 9354 PUMICE LANE  
 CENTRAL POINT, OR 97502  
 SITUATED IN  
 SW1/4, SECTION 11  
 T.36S., R.2W., W.M.  
 JACKSON COUNTY, OREGON  
 OCTOBER 3, 2006

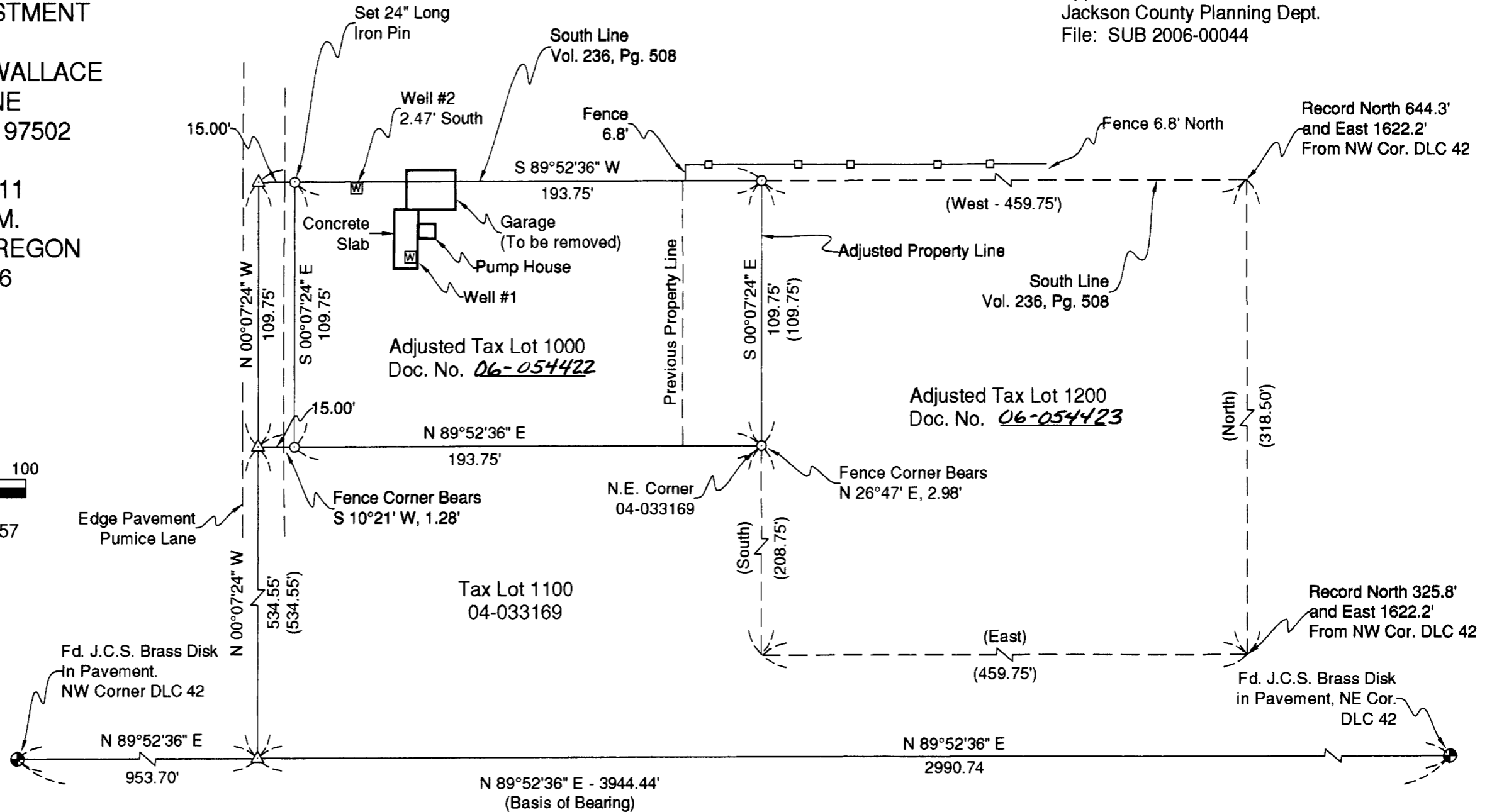
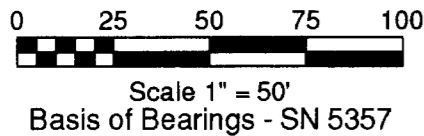
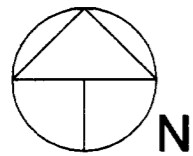

**\*\*RECEIVED\*\***  
 Date 10-31-06 By HS  
 This Survey Consists of:  
1 sheet(s) Map  
0 page(s) Narrative  
 JACKSON COUNTY  
 SURVEYOR

REGISTERED  
 PROFESSIONAL  
 LAND SURVEYOR  
  
 OREGON  
 JULY 30, 1976  
 HAROLD L. CENTER  
 1071  
 Renewal 12/31/07

**SURVEYOR**  
 HAROLD L. CENTER  
 2604 David Lane  
 Medford, OR 97504  
 Phone 541-535-6108  
 Oregon Certificate No. 1071  
 Certificate Renewal Date: 12/31/07

**LEGEND**

- Found Jackson County Surveyor Brass Disk Monument
- Set 5/8" Dia. X 30" Long Iron Pin With Metal Cap Marked: "CENTER + LS 1071", Unless Otherwise Noted
- △ Computed Point - No Monument Set
- ( ) Denotes Deed or Prior Survey Record Data
- SN Denotes Prior Filed Survey Reference Number

Survey Narrative to Comply with Paragraph 209.250 Oregon Revised Statutes.  
 Purpose: To survey and monument the adjusted property line between the lands described within Documents 05-022330 and 81-04843, Deed Records of Jackson County, and according to the Jackson County Planning Department File No. SUB 2006-00044.  
 Surveyed between the N.E. and N.W. corners of DLC 42. Parcels were layed out utilizing North line of DLC 42 for control of East-West lines and North-South lines at right angles to DLC line. Held deed record distances.  
 Equipment Utilized in Survey: Nikon DTM 420 Electronic Total Station Theodolite and related equipment.