

**MAP**  
**SHOWING A SURVEY IN**  
**BLOCK 2, HILTON SUBDIVISION AND DONATION**  
**LAND CLAIMS 38 AND 39 LOCATED IN**  
**SEC. 18, T. 37 S., R. 1 W., W.M.,**  
**JACKSON COUNTY, OREGON**

**LEGEND**

- SET 5/8" X 30" IRON ROD WITH YELLOW PLASTIC CAP MARKED "HULL RS 901"
- FOUND 5/8" IRON ROD PER JACKSON CO. SURVEY NO. 13647 UNLESS OTHERWISE NOTED
- × CALCULATED POSITION

BASIS OF BEARING PER C.S. 13647

( ) RECORD PER C.S. 13647

TAX MAP: 37-1W-18BC

TAX LOT: 800

SCALE: 1" = 30'

DATE: OCTOBER 6, 2006

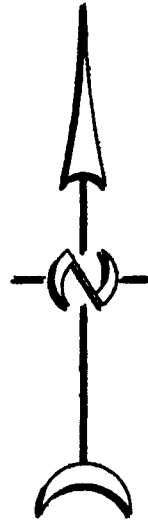

**NARRATIVE**

THE PURPOSE OF THIS SURVEY IS TO SURVEY AND MONUMENT A PORTION OF THE NORTHERLY BOUNDARY OF THAT PROPERTY DESCRIBED IN DOCUMENT NO. 99-23400 OF THE JACKSON COUNTY DEED RECORDS; THENCE USING SAID DEED AND MONUMENTS AS SHOWN FOUND ON THE MAP, I SURVEYED AND MONUMENTED THE PROPERTY CORNERS AS INDICATED. THE SURVEY WAS CONDUCTED WITH A NIKON DTM-522 TOTAL STATION.

**SURVEYED FOR:**

SCOTT McCOLLUM  
 ROGUE REGENCY INN  
 2300 BIDDLE ROAD  
 MEDFORD, OR

**SURVEYED BY:**

MAX H. HULL SURVEYING  
 231 N.W. "B" STREET  
 GRANTS PASS, OR.

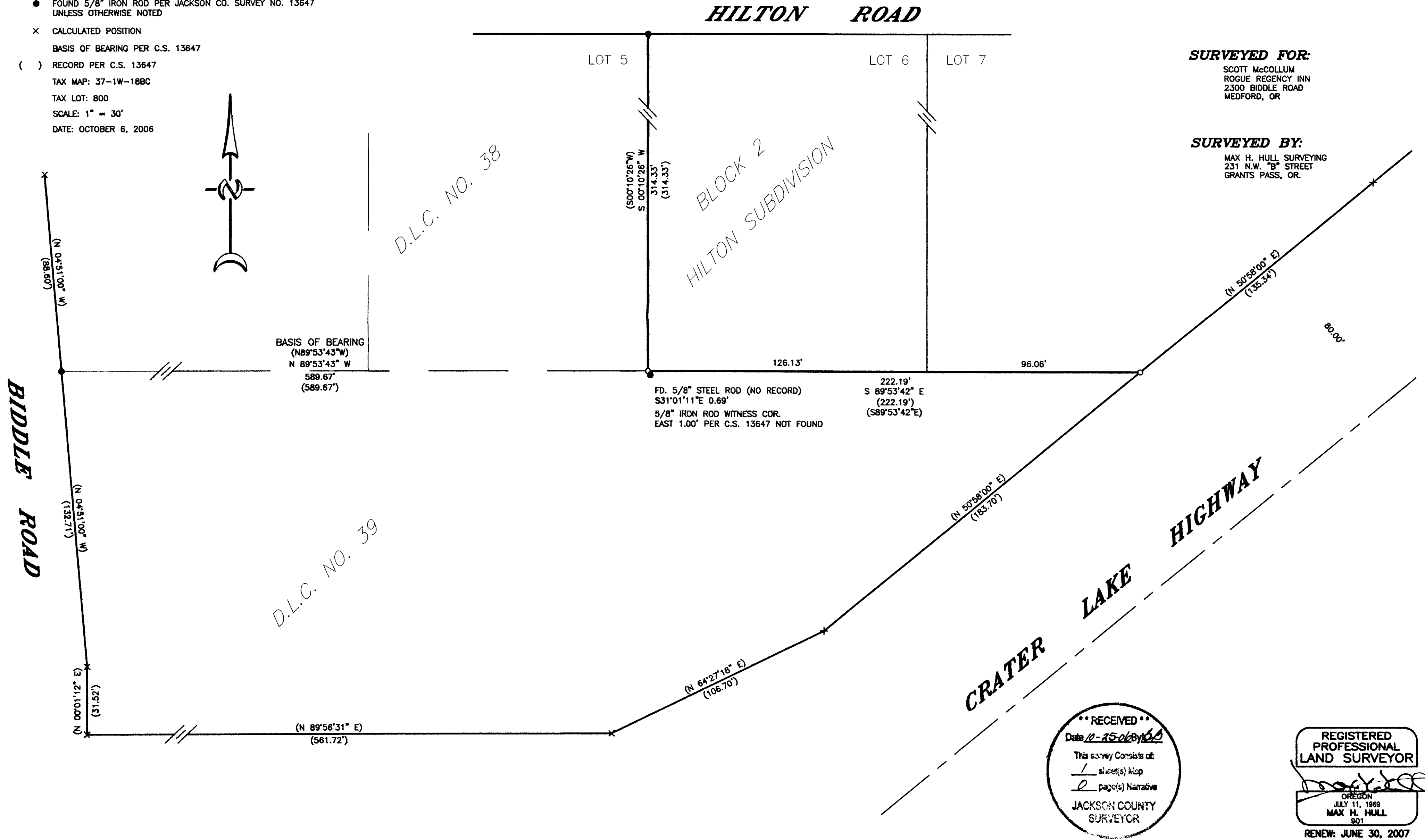

\*\* RECEIVED \*\*  
 Date 10-25-06 By MHS  
 This survey consists of:  
1 sheet(s) Map  
2 page(s) Narrative  
 JACKSON COUNTY  
 SURVEYOR

REGISTERED  
 PROFESSIONAL  
 LAND SURVEYOR  
  
 OREGON  
 JULY 11, 1969  
 MAX H. HULL  
 901  
 RENEW: JUNE 30, 2007

THIS PLAT WAS PREPARED WITH A HEWLETT-PACKARD (HP) DESIGNJET 500 USING HP NO. C4844A INKJET INK ON MILANO IMAGING NO. JPC4M2 POLYESTER FILM.