

MAP OF SURVEY FOR

FRED MCKEE, P.O. BOX 1501, MEDFORD, ORE.
IN SECTION 13, T. 38 S. R. 2 W. N.M.

DATE: 4-5-62

SCALE: 1" = 100'

SOLAR DATUM

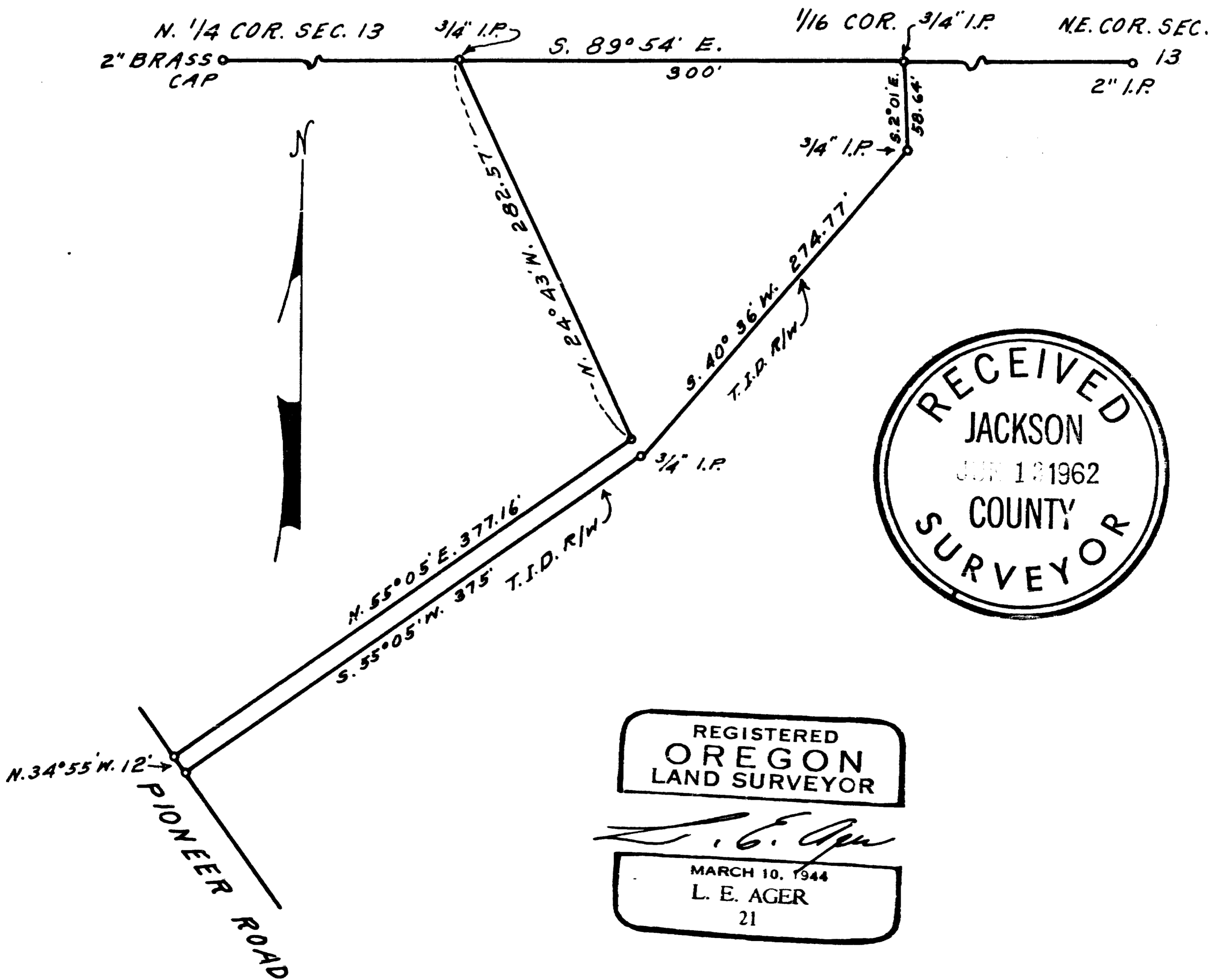

Survey narrative to comply with ORS 209.250

For: Fred McKee, P.O. Box 1501, Medford, Oregon.

Purpose: to mark and describe the boundaries of tract shown

Procedure: Set an iron pipe for the 1/16 th corner on the North line of the Northeast Quarter of Section 18 Midway between the NE corner and the N. 1/4 corner of the Section, on line between these corners; thence surveyed the boundaries of the tract according to the bearings and distances appearing on map.

REGISTERED
OREGON
LAND SURVEYOR

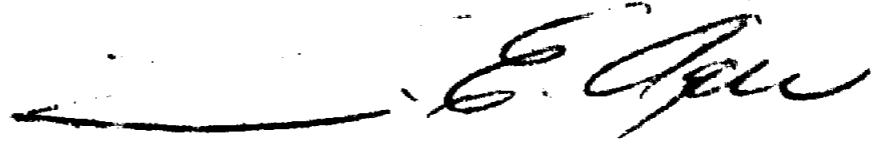

MARCH 10, 1944
L. E. AGER
21

RECEIVED
JACKSON
MAY 1 1962
COUNTY
SURVEYOR