

SURVEY FOR:
ANNETTE SHOEMAKER
11015 EAST EVANS CREEK ROAD
ROGUE RIVER, OR 97537

SURVEY BY:
L.J. FRIAR & ASSOCIATES, P.C.
CONSULTING LAND SURVEYORS
816 WEST EIGHTH STREET
MEDFORD, OREGON 97501
PHONE: (541) 772-2782
EMAIL: ljfriar@charter.net

MAP OF SURVEY

Located in the S.E. 1/4 of Sec. 1, T.35S., R.4W., W.M.
Jackson County, Oregon

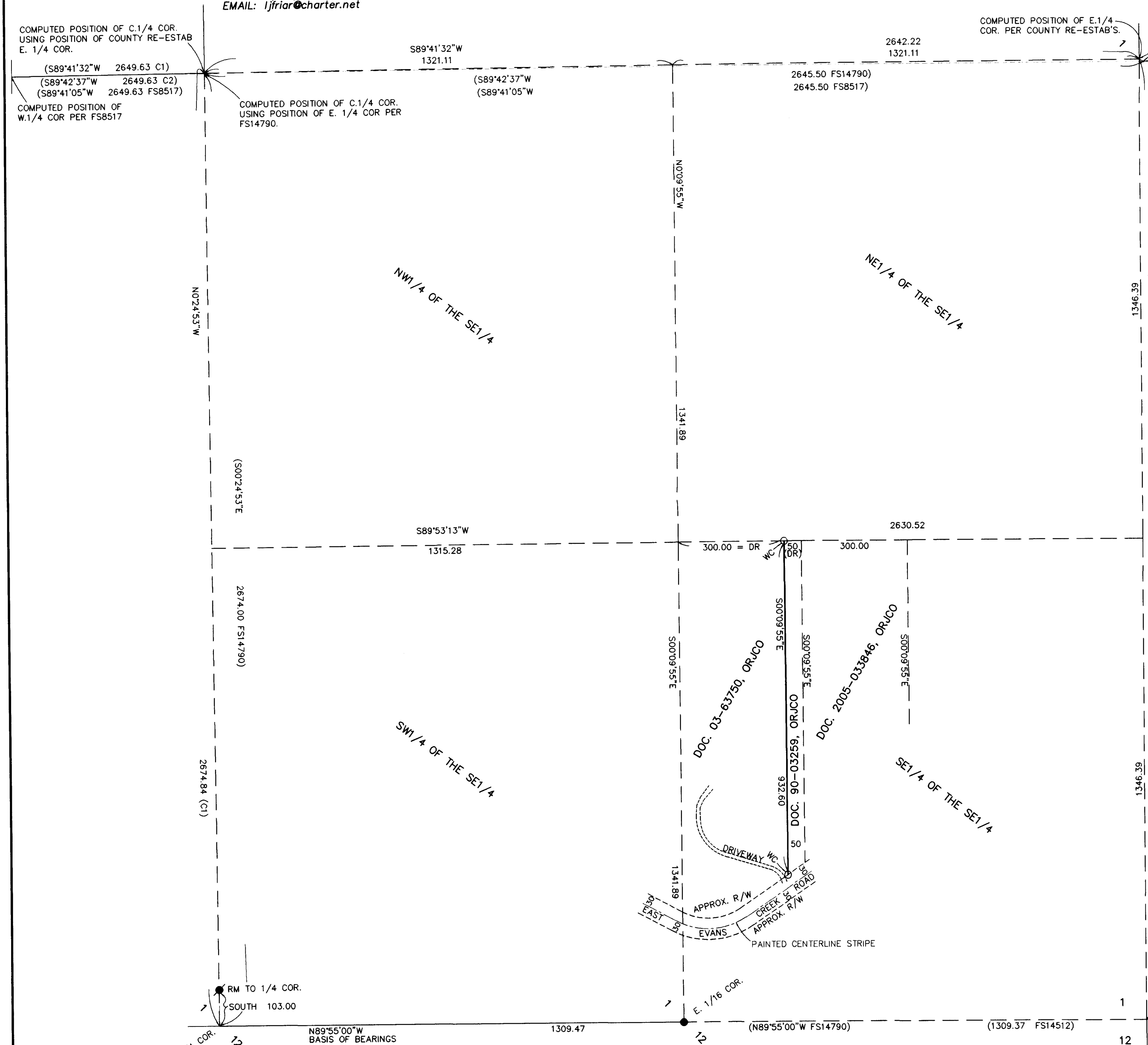

LEGEND:

- = FD. 1/2" IRON PIPE PER FS3428.
- = FD. 3/4" IRON PIN PER FS3428.
- = SET 5/8" X 30" IRON PIN W/ PLASTIC CAP MKD. L.J. FRIAR & ASSOC.
- FS = FILED SURVEY #
- C1 = COMPUTED DATA BASED ON COUNTY SURVEYOR POSITION OF E. 1/4 CORNER.
- C2 = COMPUTED DATA PER FS14790 OF THE E.1/4 CORNER POSITION PER FS6015.
- ORJCO = OFFICIAL RECORDS OF JACKSON COUNTY, OREGON.
- WC = WITNESS CORNER MONUMENT.
- () = RECORD DATA AS SHOWN.
- DR = DEED RECORD DATA.
- RM = REFERENCE MONUMENT.

BASIS OF BEARINGS:

SOUTH LINE SECTION 1 PER FS14790 AS SHOWN HEREON.
UNIT OF MEASUREMENT = FEET
DATE: JANUARY 23, 2006
SCALE: 1" = 200'

SURVEY NARRATIVE TO COMPLY WITH O.R.S. 209.250

PURPOSE: TO SURVEY AND MONUMENT THE EAST LINE OF THE SUBJECT TRACT DESCRIBED IN DOC. #03-63750, ORJCO.
PROCEDURE: MADE TIES TO MONUMENTS OF RECORD AS SHOWN TO CONTROL THIS SURVEY. UTILIZED MAP RECORD DATA FS14790 TO COMPUTE THE PROPORTIONED E. 1/4 COR AS SET BY FS6015. I THEN USED COUNTY SURVEYOR RE-ESTAB NOTES TO COMPUTE THE POSITION OF THE E.1/4 COR. BASED ON ORIGINAL EVIDENCE. USING THIS POSITION COMPUTED THE FRACTIONAL CORNER POSITIONS. HELD DEED RECORD DISTANCE FROM THE WEST LINE OF THE S.E. 1/4 OF THE S.E. 1/4 TO POSITION THE EAST LINE OF SUBJECT TRACT. WITNESS CORNER PINS WERE SET AS SHOWN HEREON.

REGISTERED PROFESSIONAL LAND SURVEYOR
James E. Hibbs
OREGON
JULY 17, 1986
JAMES E. HIBBS
2234
RENEWAL DATE 6-30-07

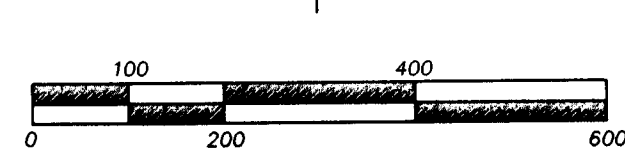

** RECEIVED **
DATE 10-4-06 BY AB
This survey consists of:
1 sheet(s) Map
0 page(s) Narrative
JACKSON COUNTY SURVEYOR