

MAP OF SURVEY

FOR

LES HAMILTON, ASHLAND, OREGON

DATE: 2-17-61

SCALE: 1"=100'

IN D.L.C. 48, T. 39 S. R. 1 E. W. M.

SOLAR DATUM

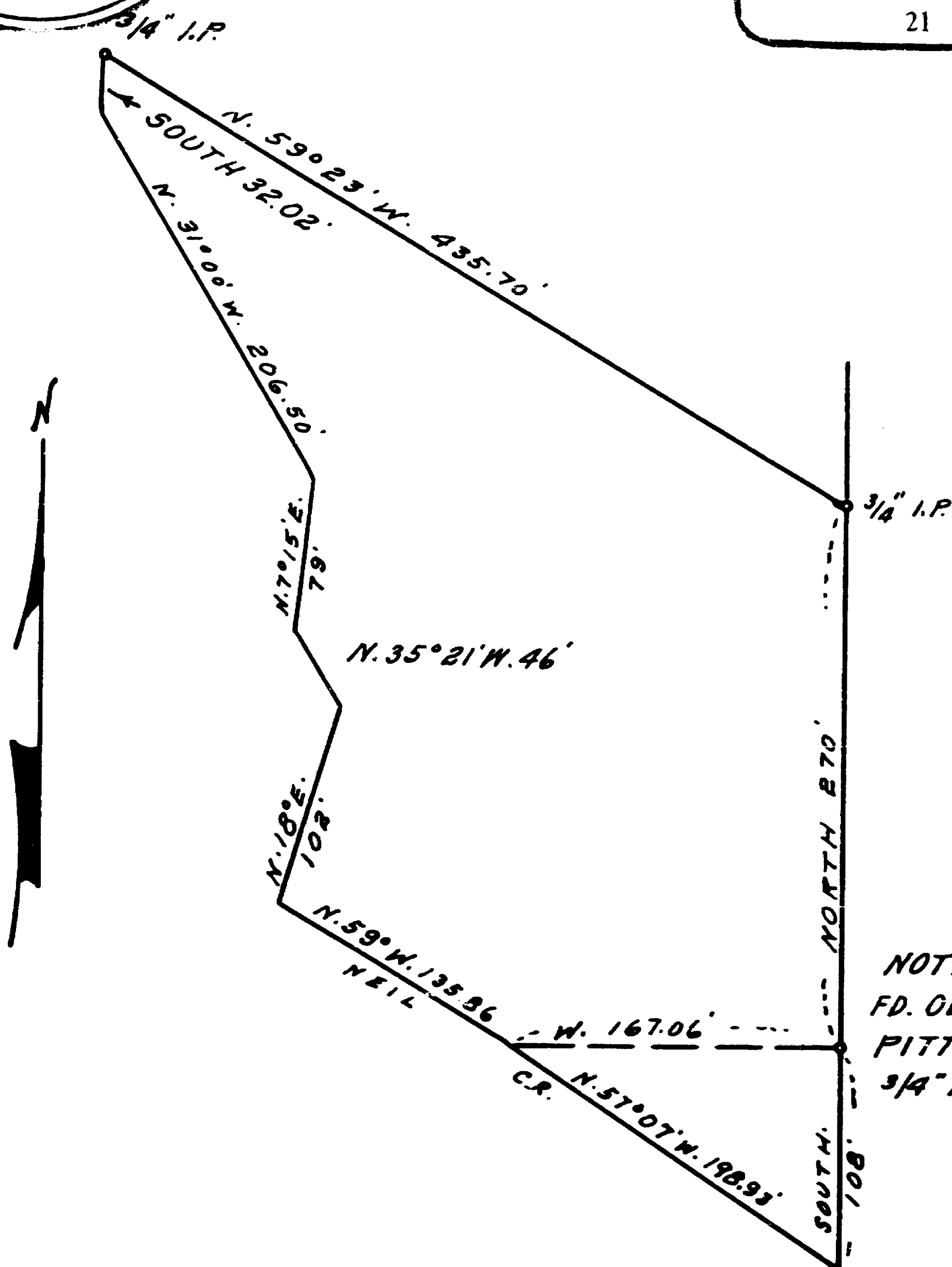

LAND BANK SUR. 1932
 NOTE: I.P. SET BY FRANK WALKER
 FD. OLD 5/8" I.P. BROKEN TOP
 PITTED, REPLACED WITH
 3/4" I.P. FOR S.E. COR. D.L.C. #48

Survey narrative to comply with ORS 209.250

For: Les Hamilton, Ashland, Oregon

Purpose: to describe tract bounded on the South and West by
the center of Neil Creek.

Procedure: Found old pipe supposed to be the Southwest corner
of D. L. C. 48, from this I ran East to intersect
the N.S. fence line along the East line of said
Claim to locate the Southeast corner. From the
Notes of Frank Walkers survey for the State Land
Bank he had set an iron pipe, no size given. At
a point approx. 15 feet north of my intersected
line I found a 5/8" pipe, top broken and badly
pitted, which I replaced with a 3/4" pipe, as I
had spaded the ground along the fence a distance of
approx. 30 feet and found no other pipe I assumed
this to be the one called for in Walkers notes and
used it for the corner and based my survey under
this assumption. Iron pipes set as shown.

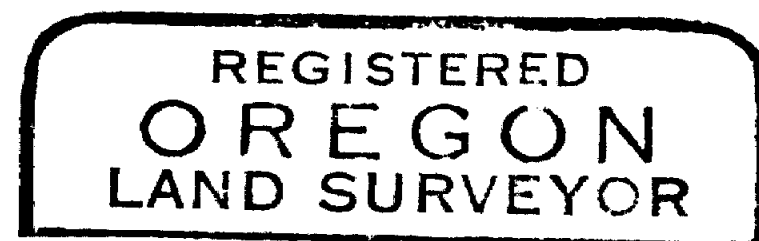

L. E. Ager

